PRIZES & AWARDS
for all Sports
SILVER CUPS A SPECIALITY
JOHN MORTON Ltd.,
Jewellers,
48/49 NASSAU STREET
DUBLIN

The Irish Times.

SPECIAL EXTRA

PRICE TWOPENCE. DUBLIN, THURSDAY, AUGUST 15, 1935. VOL. LXXVII. NO. 24,369.

DOGS.
EVERYTHING for the DOG
Complete Range
MEDICINES, FOODS, ETC.,
STOCKED AT
HAYES, CONYNGHAM & ROBINSON, Ltd.,
12 GRAFTON ST.

Send your Flannel Pants
to
PULLARS,
122 Stephen's Green,
Dublin
For Cleaning and Pressing

Births, Marriages, and Deaths (which in all cases must be authenticated), 3 lines, 2/6; each additional line, 1/0.

Irish Times 'Phone Numbers. — Dublin — 23062; Cork—1506; Belfast—1757; London—Central 4350. Belfast Office — 13 Donegall Street. London Office—59 Fleet Street.

ROLL OF HONOUR.
In Memoriam.

ALEXANDER—In loving remembrance of David Gibson Alexander, A.I.E.F., who died of wounds received at Gallipoli on August 15th, 1915, son of the late Charles Alexander and of Mrs. Alexander, of West Thorney, Greystones, County Wicklow.

HEMSWORTH—In proud and ever-loving memory of Gore William Hemsworth, Lieutenant, R.A.F., who was drowned whilst flying the English Channel on 15th August, 1919, aged 20 years, youngest and much-loved son of the late W. D. and H. H. Hemsworth, Bushy Park road, Rathgar. "Safe in the arms of Jesus."

McCORMAC—In loving memory of Lieutenant H. H. McCormac, 5th Inniskillings, killed at Suvla Bay on August 15, 1915.

MOSS—In beloved and honoured memory of Arnold Wilson Moss, of T.C.D. and D Company Royal Dublin Fusiliers, and of his gallant comrades who fell at Suvla Bay. "Spectamur Agendo."

O'DUFFY—In ever-loving memory of Lieutenant Kevin O'Duffy, 7th Royal Munster Fusiliers (second son of Kevin O'Duffy, Harcourt street), who was killed in action in Gallipoli on August 15th, 1915, aged 20 years.

"Fallen in the cause of the free."
Lawrence Binyon.

Also in proud and grateful memory of the Officers, Non-Commissioned Officers, and Men of the 10th (Irish) Division, killed in action in Gallipoli, July-August, 1915.

"These have gained glory in their generations, And were praised in their days."
Ecclesiastics.

BIRTHS.

DWYER—August 2, 1935, to Mr. and Mrs. E. Dwyer, Farnans, Leix, a daughter.

KNOX—July 17, 1935, at Lockhart, Devicolam, Travancore, South India, to Frankie (nee Tong), wife of Leslie S. Knox, a son.

MARRIAGE.

KEATING and HAWS—August 7, 1935, at Fremington Parish Church, by the Rev. H. C. F. Burrowes, Walter Keating, only son of Mr. and Mrs. Keating, of Laxey, I.O.M., to Dora Irene Haws only daughter of the late Captain A. B. Haws and Mrs. Haws, of Sefton Park, Liverpool.

DEATHS.

DEALE—August 13, 1935, at his residence, "Innisfree," Castlepark road, Sandycove, Alfred S. Deale, beloved husband of Martha Deale, aged 71. "I know that my Redeemer liveth." Funeral arriving at Mount Jerome, 10 a.m., to-day (Thursday), 15th inst.

HUNTER—August 11, 1935, very suddenly, at his residence, Iveragh Lodge, Shelbourne road, James, the beloved husband of Emma Hunter. Sadly missed by his wife, child, and relatives. Interred at Mount Jerome yesterday (Wednesday), August 14th, 1935.

McCONKEY—August 14, 1935, at Meath Hospital, Mary Jane, dearly-beloved wife of William McConkey, Main street, Howth. Deeply and deservedly regretted by her sorrowing husband and family. R.I.P. Funeral from the Church of the Assumption, Howth, at 3 p.m. to-morrow (Friday), 16th inst., to St. Fintan's Sutton.

MURROGH—August 14, 1935, at a Private Nursing Home, Mary, widow of the late Patrick Murrogh, late of Douglas, County Cork. Deeply regretted. R.I.P. Funeral strictly private. No flowers.

SCOTT—August 10, 1935, Mrs. Florence Kate Scott, 21 Gledhow Gardens, S.W.5, London, widow of Brigadier-General P. C. Scott, C.B., and youngest daughter of the late Captain W. H. Carrol, Lissen Hall, Nenagh.

SYNGE—August 14, 1935, Ellen Frances, dearly-beloved wife of Edward Synge, Knockroe, Dundrum, County Dublin. Funeral private.

THOMPSON—August 14, 1935, at Stephen street, Sligo, Eliza Jane Thompson, widow of the late Robert Thompson, late of 2 and 3 John street, Sligo, aged 85 years. Funeral to St. John's Churchyard to-morrow (Friday) at 12 noon.

WILLOUGHBY—August 14, 1935, at a Dublin hospital, George, only son of the late James Willoughby, Rawmarsh, Tinahely, County Wicklow. Deeply regretted. Funeral to Kilpipe to-morrow (Friday), leaving Dublin 12.30 (summer time).

ANNOUNCEMENTS received late for this Column will be found on Page 6.

IN MEMORIAM.

ARCHER—In loving memory of Martha Constance, daughter of the late Rev. John Archer, B.A., R.D., Rector of St. Mary's, Drogheda, who died August 15th, 1923; also her nephew, Claude Archer, who died August 28th, 1933.

DALE—In affectionate remembrance of mother, who died at her residence, Mill Park, Enniscorthy, the 15th August, 1227. "At rest."

SMITH—In fond and loving memory of Herbert Smith, who entered into rest the 15th August, 1919, at 253 Clonard road, Dundalk. Inserted by his loving mother, sister, and brother.

THOMPSON—First Anniversary — In loving memory of our dear mother, Frances Thompson, who died at her residence, Cappalough, on August 15, 1934.

There is a link death cannot sever
Love and remembrance live for ever.

NICHOLS, Estbd. 1814.
'Phone—61276
COMPLETE FUNERAL FURNISHERS.
LOMBARD STREET (WESTLAND ROW).
Coffins, Horse and Motor Furniture, etc.
PRIVATE MORTUARY.

FUNERAL REQUISITES OF EVERY DESCRIPTION.
1832 WALLER, 1932
DENZILLE STREET (Re-named Fenian street), MERRION SQUARE.
PRIVATE MORTUARY.
DAIMLER MOTOR HEARSES AND CARS.
'Phone—61275. Wires—" Undertaker, Dublin."

MILLER AND CO., LTD., BRAY
FUNERAL DIRECTORS. Superior Motor Hearses.
'Phone—Bray 117. Wires—" Collier, Bray."
Telegrams—Violets, Dublin. Telephone—43674.
Ramsays Wreaths Floral Designs
50 NASSAU STREET.
Florists to H.M. the King
Prompt Despatch, Fresh Flowers.
Nurseries—Ballsbridge.

SHIPPING.
BURNS & LAIRD LINES
(Incorporated in Scotland)
DUBLIN/GLASGOW SERVICE.
WEEK ENDING AUGUST 17th.
MONDAY, TUESDAY, WEDNESDAY, THURSDAY, FRIDAY AND SATURDAY, AT 6.30 P.M.
All Passengers Luggage Goods and Live Stock carried subject to conditions specified on the Company's Sailing Bills
General Office: 73 NORTH WALL. 'Phone 43541
Passenger Office: 36 WESTMORELAND STREET
'Phone 21548. Telegrams—" Burnslaird."

NEW ZEALAND VIA PANAMA CANAL
(Through bookings to Australia)
CABIN CLASS MAIL STEAMERS.
TOURIST CLASS MAIL STEAMERS.
REGULAR SAILINGS.
SHAW, SAVILL & ALBION LINE,
34 Leadenhall street, E.C.3., or Cunard White Star Ltd., Queenstown and Dublin

SEA TRIPS & TOURS.
BIBBY LINE.
FIRST CLASS PASSENGERS ONLY.
FORTNIGHTLY SAILINGS.
MEDITERRANEAN CRUISES.
Gibraltar, return fare, £16
Marseilles, return fare, £20
Port Said, return fare, £35
EGYPTIAN TOUR—32 DAYS.
SIX DAYS IN EGYPT, Inclusive Return Fare £40.
7-DAY CONTINENTAL CRUISES
LONDON, HAMBURG, ANTWERP, LIVERPOOL,
£8 8/- to £10 10/-
Including Third Class Rail Ticket Liverpool London.
For Illustrated Booklet Apply
BIBBY BROS & CO., 6 WATER STREET, LIVERPOOL;
22 Pall Mall, London, S.W.1; or Passenger Agencies.

PRIVATE LOANS FROM £20 UPWARDS.
CENTRAL TRUST, LTD.
17 CLARE STREET, DUBLIN.

MISCELLANEOUS.

WANTED, for cash, Fine and Rare Books, or complete Libraries. Also Illustrated French Books of the 18th Century, Important Letters by distinguished Authors, and Documents of Historic interest.—Harris and Sinclair, 47 Nassau street, Dublin.

WHEN visiting Kingstown call at McKEONE'S, The Corner Shop, for Tamliese Tea.

TEA AND WINE TRADE.
MR. D. J. McCLURE (who represented Messrs. Wm. Hogg and Co., Ltd., for many years), has now returned to Ireland, and is open to an engagement for Midlands and Western ground.—St. Andrew's Hotel, Exchequer street, Dublin.

BROADCASTING, HOME AND ABROAD PROGRAMMES, PAGE FOUR.

JOHN C. PARKES and SONS, LTD., Coombe, Dublin — RANGES, GRATES, BATHS, FENDERS and KERBS.

IN 1780 Balbriggan Hosiery adorned the feet of Fashion. 1935. . . still walking away with it.

BROOKS, THOMAS, AND CO., LTD DUBLIN. — BRITISH CEMENT, BELGIAN CEMENT, GERMAN CEMENT, WHITE CEMENT.

RESIDENCE WANTED TO PURCHASE.
WANTED to purchase, at in or about £2,500, a detached Residence, Dundrum, Foxrock or Temple road, Rathmines. House must be in good condition and be non-basement. Five bedrooms and modern conveniences.—JAMES H. NORTH and CO., 110 Grafton street.

CO. KERRY—On the seashore, beside the Golf Links, and in the midst of beautiful scenery. To be Let for September for £55, tenant to pay the wages of a man and two maids. A rarely beautifully furnished House, having two bath-rooms, seven bedrooms, reception rooms, etc. A delightful spot.
JAMES H. NORTH and CO., 11 Grafton street.

ANNE LYNCH'S TEAS

ADVERTISERS will greatly oblige by sending their copy of advertisements for Saturday's issue of this paper this afternoon or before noon on Friday. Copy received later cannot be guaranteed publication in Saturday's issue.
THE MANAGER.

27 GROSVENOR ROAD, RATHGAR, for immediate Sale by Private Treaty; semi-detached; 4 bedrooms, 3 public rooms, breakfast room, 2 maids' rooms, garage (2 cars), tennis court; easily convertible into Flats. P.L.V. £60. Ground rent £13. Seen any day. First offer of £1,500 accepted.

CYCLISTS! Let the miles run sweeter with LEMON'S ARCTIC MINTS. Ideal for the throat. Only 4d. for 4 oz.

BUY THE "CAPITAL" TEA (Regd.). Best for pocket and palate.

THOMPSON'S Super Blades for GILLETTE RAZORS, guaranteed satisfaction, 5/- per packet, post free.—12 NASSAU STREET, DUBLIN.

HOUSEHOLD GOODS.
CUTLERY, ALUMINIUM AND ENAMEL WARE.
BRUSHES FOR EVERY PURPOSE.
THOS. DOCKRELL, SONS & CO., LIMITED, DUBLIN.

TULLAMORE—The "Irish Times," the "Weekly Irish Times," and the "Irish Field" can be had at 7.30 o'clock each morning from Mr. M. F. GORRY, Harbour street.

CARSON'S Oil Varnish Stains for Floors and Interior Work. Write for Pattern Card.—CARSON'S, 22 Bachelor's Walk, Dublin.

BROWNE AND NOLAN, LTD., 41 & 42 NASSAU ST. — SOLID OAK OFFICE DESK, IRISH MADE & FULLY GUARANTEED. 54" x 30" price 10 Gns. 45" x 26" ... £7 10s. 0d.

PAINTS, OILS and VARNISHES
For the HOME and FARM.
BAXENDALE & CO., LTD., Capel St., Dublin.

WIRELESS—A plan for a Concerting Speaker is illustrated in the "WEEKLY IRISH TIMES" To-day. Price Twopence.

CHARACTER Delineated from Handwriting with accuracy in the "WEEKLY IRISH TIMES" To-day. Price Twopence, at all Newsagents.

SHIPPING.

BLUE STAR.
"ARANDORA STAR" CRUISES.
The World's most delightful Cruising Liner.
AUG. 30 — 21 DAYS — From 38gns. — NAPLES, VENICE, ATHENS, DURROVNIK, KOTOR, ATHENS, PHALERON BAY, and MALTA.
SEPT. 21 — 16 DAYS — From 27gns. — TARRAGONA, BARCELONA, VILLEFRANCHE (for Monte Carlo), NAPLES, ALGIERS, and LISBON.
Followed by Cruises on 12th Oct., 30 days, to ITALY, CAIRO, HOLY LAND, etc., from 55gns.; 20th Dec., Annual Christmas Sunshine Cruise to MADEIRA, WEST AFRICA of 20 days, TENERIFFE, etc., from 34gns.
ARANDORA STAR ANNUAL WINTER HOLIDAY CRUISE, 75 Days, to MIAMI and PALM BEACH, FLORIDA, HAVANA, PANAMA CANAL, HONOLULU, SAN FRANCISCO, LOS ANGELES, MEXICO, GUATEMALA, SALVADOR, and SPANISH MAIN, from 153gns.
DELIGHTFUL BLUE STAR SUMMER and WINTER TOURS to BRAZIL and ARGENTINE. Two of the World's most interesting countries where the pound is worth 20s. Smooth seas, health, sunshine, scenery, popular casinos, etc. Round Tours, including stay at best hotels Rio de Janeiro, from £83; or 47 to 54 days, Buenos Aires, from £100. Personal visits will develop British trade with these countries of 50 million people.
BLUE STAR LINE London, 3 Lower Regent St.; or Hewett's Travel Bureau, 25a Smooth sons, Dublin; Irish Travel Agency, Dublin; Thos. Cook & Son, Dublin and Belfast; McCalla & Co., Belfast; or Local Agents.

INDIA AND CEYLON.
ELLERMAN'S
CITY & HALL LINES.
BOMBAY, £37. COLOMBO, £38.
CALCUTTA, £42.

	L'pool	M'ille	Destination
†City of Canterb'y	Sept. 18	Sept. 20	Karachi & Bombay
†City of Cairo	Sept. 27	—	Colombo & Calcutta
City of Venice	Sept. 29	Oct. 5	Bombay & Karachi
†City of London	Oct. 11	—	Colombo & Calcutta
†City of Paris	Oct. 12	Oct. 19	Karachi & Bombay
†City of Simla	Oct. 24	Oct. 31	Bombay & Karachi
†City of Marseilles	Oct. 26	—	Colombo & Calcutta

Calls a Port Sudan, c Madras, d Karachi direct.

SOUTH AFRICA for £40
By ELLERMAN & BUCKNALL LINE

†City of Exeter	Sept. 21	Capetown, Port
†City of Nagpur	Oct. 19	Elizabeth, East
†City of Hongkong	Nov. 16	London, Natal,
†City of Exeter	Dec. 14	and Lourenco Marques.

LONDON: 104 6 Leadenhall St., E.C.3. Tel. Ave. 9340
LIVERPOOL: Tower Building. Cent. 3840
GLASGOW: 75 Bothwell Street. Cent. 9222
Sailings subject to alteration without notice.

Cunard White Star
"Queen Mary," the world's masterpiece nearing completion.
NEW YORK & BOSTON
from COBH

Scythia	Aug. 18	†Britannic	Sept. 8
†Georgic	Aug. 23	Scythia	Sept. 15
Laconia	Sept. 1	†Georgic	Sept. 22

†Not calling Boston.

From GALWAY.

Samaria	Aug. 25	Samaria	Sept. 22
Carinthia	Sept. 8	Carinthia	Oct. 6

Transpacific and round the world connections.

ATLANTIC HOLIDAYS.—Thrilling Programme of new tours in U.S.A. & Canada.
For further particulars apply, Cunard White Star Ltd., Dublin, Cobh, Liverpool or local agents.

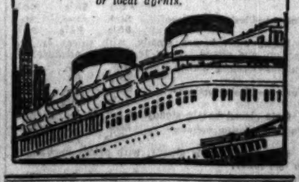

ANCHOR LINE
TO NEW YORK.
†California ..... Aug. 21 | †Tuscania ..... Sept. 7
†Caledonia ..... Aug. 28 | †California ..... Sept. 11
†From Londonderry. *From Belfast. *Calls Boston.
Anchor Line, Foyle Street, Londonderry; 1-5 Victoria Street, Belfast; or Local Agents.

THE BEST WEEK-END PAPER FOR DUBLIN People is the "WEEKLY IRISH TIMES." Last Edition on Sale every Saturday Morning. Price Twopence.

MISCELLANEOUS.

£155 BUYS a 6 Cwt. Morris Delivery Van—The finest value obtainable. Sole importers, G. A. BRITTAIN, Ltd., Portobello, Dublin.

CONSIDER the outstanding economy of the new 8 h.p. Ford Cars—only £155 ex works—and call, 'phone or write us to-day.
SMITHFIELD MOTOR CO., LTD.,
Smithfield, Dublin. 'Phones—22321-2-3.

PACKING HAMPERS AND HAND BASKETS,
BUTCHERS' and GROCERS' NOW IN STOCK AT RICHMOND NATIONAL INSTITUTION FOR THE BLIND, 41 UPPER O'CONNELL STREET DUBLIN

● The Bright Spot in the Terrace is the house with the chromium-Plated Hall door fittings. Ask us to quote for Plating yours.
IRISH NICKEL AND CHROMIUM PLATING CO., LTD.,
35 Westland row, Dublin. 'Phone 62024.

LOANS BY POST.
With or without security. £25 to £25,000.
NORTHERN IRISH TRUST, LTD.,
Licensed Moneylenders,
12 High Street, Belfast. 'Phone 4562.

THE BLESSED VIRGIN MARY,
QUEEN OF IRELAND
AND
SAINT BRIGID,
MARY OF THE GAEL.
Popular Editions of these Famous Pictures by
LEO WHELAN, R.H.A.,
NOW ON SALE.
LARGE SIZE, 21" x 25½", 10/- each, post free 11/-.
MEDIUM SIZE, 10½" x 12¾", 5/- each, post free 5/9.
PRAYER BOOK SIZE 1d. each, 9d. per doz., post free 10d.
Copies of the largest size, 21" x 25½", specially mounted on die-sunk boards, 27/6 each.
Large Selection of Frames to suit, at moderate prices, from
M. H. GILL & SON, LTD.,
50 UPPER O'CONNELL ST., DUBLIN,
or all Booksellers, Art and Religious goods dealers.

LEGAL NOTICES.

NOTICE OF CHARITABLE BEQUESTS.
In the Goods of
ELIZABETH WALLACE, Widow, Deceased.
Notice is hereby given, pursuant to the Statute 30 and 31 Vic., Cap. 54, that the above-named Elizabeth Wallace, late of 163 Stranmillis road, Belfast, who died on the 30th day of November, 1934, by her Will dated the 11th day of November, 1930, made the following Charitable Bequests:—
1. To the Representative Body of the Church of Ireland, to be applied to the Sustentation Fund of Drumcliffe Parish in the County of Sligo, Four Hundred Pounds.
2. To the Secretary of the Church Missionary Society in connection with the Church of Ireland, to be applied for the purposes of such Society, One Hundred Pounds.
3. To the Secretary Mrs. Smyly's Homes, Dublin, for the purposes of the Charities carried on in that name, Fifty Pounds.
4. To the Reverend Joseph Connellan, for the purpose of the Connellan Mission, Fifty Pounds.
Probate of the said Will was, on the 29th day of May, 1935, granted forth of the Principal Probate Registry of the High Court of Justice in Saorstat Eireann, to George William Shaw, of 22 Woburn road, Bedford, Assistant Bank Manager, and Robert Allan Rutherford, of 51-52 Scottish Provident Buildings, Belfast, Solicitor, the Executors named in the said Will.
Dated this 14th day of August, 1935.
ROBERT A. RUTHERFORD, Solicitor for the Executors, 51-52 Scottish Provident Buildings, Belfast.
To the Commissioners of Charitable Donations and Bequests for the Irish Free State, and all others conc ned.

SAORSTAT EIREANN.
HIGH COURT OF JUSTICE—IN BANKRUPTCY.
MARTIN JOSEPH O'BRIEN (trading as Patrick O'Brien), of Dublin road, Tuam, County of Galway, Carpenter. Dated the 8th day of August, 1935, adjudged Bankrupt.
Public Sittings will be held before the Court at the Law Courts, Dublin, on Tuesday, the 10th day of September, 1935, and on Tuesday, the 24th day of September, 1935, at the hour of Eleven o'clock in the forenoon, whereat the Bankrupt is to attend, and to make a full disclosure and discovery of his estate and effects. Creditors may prove their debts, and at the First Sitting choose a Creditors' Assignee. At the Last Sitting the Bankrupt is required to finish his examination.
All persons having in their possession any property of the Bankrupt should deliver it, and all debts due to the Bankrupt should be paid, to Alfred G. Hollinshead, Official Assignee, Law Courts, Dublin, to whom Creditors may forward their Affidavits of Debt.
W. CONNELL, Bankruptcy Clerk.
HUNTER & BURLAND, Solicitors, 11 Dame street, Dublin.

In the Goods of
PATRICK FRANCIS SHEEHAN, late of 40, formerly of 82, Pembroke road, in the County of the City of Dublin, retired Civil Servant, Deceased.
All persons having claims against the Estate of above, who died on the 20th day of April, 1935, and whose Will was proved on the 20th day of June, 1935, are required to send particulars thereof (in writing) to the undersigned Solicitors for the Executrix on or before the 27th day of August, 1935, after which date the assets will be distributed.
Dated this 13th day of August, 1935.
T. P. O'CONNELL, ROONEY & CO., Solicitors, 34 Kildare street, Dublin.

In the Goods of
ELIZABETH EGAN, late of St. Michael's Ladies' Guest House, Drumcondra, Dublin, and formerly of 15 Temple Villas, Palmerston road, Dublin, Widow, Deceased.
All persons having claims against the Estate of above, who died on the 24th day of April, 1935, and whose Will was proved on the 17th day of June, 1935, are required to send particulars thereof (in writing) to the undersigned Solicitors for the Executrix on or before the 28th day of August, 1935, after which date the assets will be distributed.
Dated this 14th day of August, 1935.
T. P. O'CONNELL, ROONEY & CO., Solicitors, 34 Kildare street, Dublin.

NOTICE TO CREDITORS.
In the Goods of
CHRISTOPHER M. O'BRIEN, of Old Bawn, Bray, and 39 Merrion square, Dublin, Medical Doctor, Deceased.
All persons having claims against the estate of the above-named Deceased, who died on the 8th day of August, 1935, are requested to send particulars thereof (in writing) to the undersigned before the 28th day of August, 1935.
DENIS J. HANNON, Solicitor for Executors, Athlone.

EFFICIENT ADVERTISING, LIMITED, IN VOLUNTARY LIQUIDATION.
Notice is hereby given, pursuant to Section 188 of the Companies (Consolidation) Acts, 1908-1917, that a Meeting of the Creditors of the above-named Company will be held at the Offices of the Liquidator, No. 33 Lower O'Connell street, Dublin on Thursday, 29th day of August, 1935, at the hour of 3 p.m.
Dated this 14th day of August, 1935.
DESMOND MORAN, Solicitor for the Liquidator.
C. A. JACKSON-JELLIE, 34 Lower Lower Ormond quay, Dublin.

£10 TO £500
Advances made Daily through the Post With or Without Security.
M. BOLAND,
68 Charlemont St., Dublin.
'PHONE 51725.

MONEY LENT BY POST
£20 TO £3,000,
WITHOUT ANY SECURITY
NASSAU TRUST, LTD.,
39 NASSAU STREET, DUBLIN.

A woman of good breeding

A distinct and interesting personality, full of imagination, originality and initiative; with a mind very sensitive to beauty, a strong artistic sense, much natural poise, a great desire for freedom and independence, musical talent and histrionic possibilities. Passionate in temperament, and could be self-sacrificing, but exacting, possessive and rather temperamental.

The above is a Delineation of a reader's character from her handwriting. See others in the
Weekly Irish Times

CONTRACTS.

DUN LAOGHAIRE BOROUGH CORPORATION
TENDERS FOR LAYING SEWER.
The Dun Laoghaire Borough Corporation invite Tenders from competent Contractors for the laying of a 9" Sewer at Richmond Hill, Monkstown.
Plans, Specifications and Forms of Tender may be obtained at the Borough Surveyor's Office, Town Hall, Dun Laoghaire, on payment of One Pound, which will be refunded on receipt of a bona-fide Tender.
Tenders, properly sealed and endorsed, "Tender for Sewer at Richmond Hill," will be received by me up to 12 noon on Wednesday, 28th inst.
The lowest or any Tender will not necessarily be accepted.
F. M. WEBB, Deputy Borough Manager and Town Clerk.
Town Hall, Dun Laoghaire.
15th August, 1935.

COUNTY HEALTH DISTRICT OF WICKLOW.
TENDERS FOR LAYING WATER MAIN.
The Board of Health and Public Assistance invite Tenders for the Laying of about 400 Lineal Yards of Cast Iron Water Main at Hillside road, Greystones, with the necessary valves, hydrants and house connections, the work to be done in accordance with Plans and Specification prepared by the Board's Engineer, Mr. J. T. O'Byrne, B.E., Ardcairn, Wicklow, which can be inspected at his Office by intending Contractors during Office hours. An alternative Tender must be submitted also for the Laying of the Main in Asbestos Cement Pressure Pipes. Copies of the Specification and Bill of Quantities may be had from the undersigned on the deposit with him of a sum of £2 2s., refundable on receipt of a bona-fide Tender, and when the documents mentioned have been returned.
Tenders to be lodged with me by 12 o'clock noon on TUESDAY, 27th AUGUST, 1935, and will be submitted to the Meeting of the Board on that day.
By Order,
P. W. SHEEHAN, Secretary.
Boardroom, Rathdrum,
14th August, 1935.

BOARDING AND HOTELS.

BANGOR—Sea front, central; looking for September; Board, 6/- day—98 Seacliff road. 12 E

BANGOR (Down)—Strand Hotel, sea front, convenient amusements; special terms September, onward. Apply Manager. 24 14

BANGOR, Co. Down—Royal Hotel, Esplanade; rebuilt; every modern convenience.—W. F. O'Hara, Proprietor.

BANGOR (Co. Down)—New Victoria Hotel, Victoria road, overlooking sea; excellent catering; free garage. 14 E

BANGOR, Co. Down—Convenient, comfortable Board Residence, at 71 Hamilton road.—Mrs. Gaw.

BLACKPOOL—"Sunset," 45 Palatine road; central; 9 vacant Rooms (two persons); wardrobe; running water, electric; Board Residence, 7/-.—Robinson's. 42 1

BLACKPOOL — NORTH BOSTON PRIVATE HOTEL, spacious frontage, facing Irish Sea; newly erected; every modern convenience; OWN FARM, 10 ACRES; lounges, smokerooms, lift; 25 years in catering trade. Winter terms from 9/-, season 10/6. Owned and managed by H. and J. Mann. 38 6

BLACKPOOL—"Osterley," 82 Adelaide street. Adjoins Winter Gardens and Tram. (38 bedrooms), h. and c. water, lounge. Board, 7/6 daily. Midday dinner. 'Phone 3177. 29 X

CONNEMARA—Rock Glen Hotel, Clifden; bathing from grounds, boat free to guests. 10

COLWYN Bay—"Bronderyn" for happy holiday; every comfort. Write tariff. 25 X

DUBLIN—Wellington Hotel, 89 Harcourt street; quiet, select, central, comfortable, moderate terms. 10 X

DONEGAL Highlands—Cliff and Downros Bay Hotels, Rosbeg, Glenties, beautifully situated; good lake and sea fishing; safe bathing, golf, tennis; excellent cuisine.—H. Frick. 11 X

DOUGLAS—Rothbury, Bucks road, tea, tod, breakfast, 4/6; bus to door; recommended.—Christian. 18 X

DOUGLAS—The "Irish Times" can be got from Thos. Bros., Shore road, and Branches; B. Fielding, Victoria arms, and Walpole arms; W. G. Lewthwaite, 7 and 9 Market Hill and Villa Marina, Arcade, Loch Promenade. T

DOUGLAS—"Knowsley," New Promenade; best of bathing for 9/6 day.—I. Carpenter. 42 4

DOUGLAS—"Winborne," Windsor terrace, overlooking Bay; Board or Apartments; homely, comfortable.—Harrison.

HARROGATE—West Park Hotel, facing Stray; fully licensed; from 10/6 daily. 28 1

HARROGATE Spa, Lindisfarne, Dragon road—Full Board, 30/- weekly. Proprietress ex nurse. 44 X

LLANDUDNO—Glenormes Private Hotel, Central Promenade, lac. sea; h.c. water in all bedrooms; terms moderate; bathing from house.—Manager. X

MARBLE City Hotel, 51 North Great George's street—Bed, Breakfast, 4/6; Permanent, 25/-. 12 E

PRIVATE Hotel, 52 Blessington street—Bed, Breakfast, 4/6; permanent boarders moderate; central. 12 E

PORTRUSH—Cloughorr House, beautifully situated, overlooking golf links; own farm produce; moderate tariff; car accommodation free.—Mrs. Rankin. Telephone, 63. 19 X

PORT Erin—"Carlton" Promenade; bathing opposite; hot and cold all rooms; electric.—Castles. 28 1

SOUTHPORT—Mrs. Brown, 51 Portland street; comfortable, homely Apartments; Board optional; central. 51 28

SELECT Board, minute sea, rail, good exterior, 6/- a day.—Courtney, 76 Southwell road, Bangor, Co. Down. 12 X

To-day's
"Irish Times"
on sale at 6.30 p.m.
IN
LONDON
In the following districts:—
EUSTON STATION—Main Booking Hall or Platforms 13, 14, 15.
RUSSELL SQUARE — Hotel Russell, Library International.
ALDWYCH—Waldorf Hotel.
STRAND—Strand Palace Hotel, Charing Cross Station.
PICCADILLY CIRCUS — Regent Palace Hotel.
OXFORD CIRCUS—Langham Hotel.
MARBLE ARCH—Cumberland Hotel.
VICTORIA STATION—Bookstall.
IRISH TIMES OFFICE—89 Fleet Street, E.C.
IN OTHER DISTRICTS copies can be obtained to order in a few hours from any of Messrs. W. H. SMITH & SONS shops or bookstalls, Messrs. Wyman's bookstalls, or from any newsagent. Should any difficulty be experienced please Telephone CENTRAL 4350 (London Office this paper)

THE BEST WEEK-END PAPER FOR DUBLIN People is the "WEEKLY IRISH TIMES." Last Edition on Sale every Saturday Morning. Price Twopence.

HOTELS AND HOLIDAY RESORTS.

DUBLIN'S MOST COMFORTABLE HOTEL.
100 Bedrooms, all with spiral spring beds, and each with h. and c. and c.l. over beds; good bathrooms. Choice food. Electric silver grill. First class bar, smoking room, writing room, three lounges, ladies' lounge, electric lift. Night porters. Bedroom and bath from 6/6 (no extras). Special terms for prolonged stay. Telephone 22341 (3 lines). Telegrams—Central.
Specially Appointed Hotel, A.A. and R.I.A.C. 3-Star.
NO BETTER LUNCH IN DUBLIN—4-Course, 2/-; 5-Course, 2/6.
Additional Dining Room and Grill Room Accommodation has been provided.
CENTRAL South Great George's street, Exchequer st. and Dame Court.

THE DOLPHIN HOTEL & RESTAURANT, LTD.,
ESSEX STREET
(OFF PARLIAMENT STREET).
LUNCH. Table d'Hote 2/6
DINNER. Table d'Hote 5/-
BED and BREAKFAST 7/6
Separate Tables, Fully Licensed.
Central Position. 2 minutes' walk from Dublin Castle. Wedding Breakfasts a Speciality. Telegrams—Dolphin, Dublin. 'Phone—21605.

ROYAL MARINE HOTEL,
DUN LAOGHAIRE (KINGSTOWN).
Facing Dublin Bay.
Opposite Mail Boat Pier and Rail Terminus.
ALL ROOMS H. and C. WATER. ELEVATOR. GARAGES. NEAR GOLF LINKS.
NOTED FOR WEDDINGS AND RECEPTIONS.
'Phone—180 (3 lines). Illustrated Booklet
Wire—"Comfort." on application.

BEDFORD HOTEL,
SOUTHAMPTON ROW, RUSSELL SQUARE.
NATIONAL HOTEL,
UPPER BEDFORD PLACE, RUSSELL SQUARE.
7/9 LONDON. 7/9
Room fitted Central Heating and H. and C. Water, with full Breakfast and Bath.
ONE PRICE ONLY.

STRAND IMPERIAL HOTEL,
STRAND, LONDON, W.C.2
Telegrams—Bicourts, Estrand.
Bath, Bed and Breakfast, 8/6.
Convenient and Comfortable

LONDON—DEAN HOTEL, Oxford st., W. Centre Shops, Theatres. Room, bf., bath; attendance. Single room fr. 8/6; double fr. 16/-; h. and c. water all rooms. 'Grams: "Teldeanho Rath," London.

SOUTHPORT—Clifton Hotel. Promenade. A.A. Fully equipped. Elec. Lift. Orch. Tennis. Golf. Bathing. Garage. 'Phone 4141. 'Grams: Marine.

HARROGATE—IMPERIAL HYDRO, opposite Pump Room, near Baths and Valley Gardens. Physician in Lift. Telephone—2812. MANAGERESS.

GLORIOUS DEVON'S MOST CHARMING HOTEL
TORQUAY. HOTEL RIVIERA
Magnificent Central Position Facing Sea.
H. and C. All Rooms. Delicious Devon Fare.
Garage. Exquisite Gardens. A.A. R.A.C.
GREATLY EXCEDES ALL EXPECTATIONS.

DOUGLAS—VILLIERS' HOTEL—100 bedrooms, h. and c. Orchestra. Bed and Breakfast from 6/6; full board from 10/6. MANAGERESS.

DOUGLAS—CASTLE MONA HOTEL, A.A. and R.A.C. appointed. Tel. 481. Secluded in own Grounds. H. and c. all bedrooms. Central heating. Liberal table. Most reasonable terms.

DOUGLAS—HOTEL SEFTON—Fully Licensed; centre of Promenade; accommodate 200; h. and c. water all rooms; orchestra; lift, tennis; inclusive from 10/6 day. Write MANAGERESS.

DOUGLAS—Brookwood Hotel. Cent. Prom. All front bedrooms, h. and c. water throughout. Excellent cuisine. Personal supervision. 'Ph. 341.—P. JONES.

DOUGLAS—Windermere Pte. Hotel, directly on sea front. Facing Gdns. Accom. 120. Ballroom Bathing from Hotel. From 8/6.—J. Hardie, Propr

DOUGLAS—MILNE'S WAVERLEY HOTEL, accom. 200; entrance lounge, dance room, lift, all bedrooms h. and c.; noted for good food and perfect equipment; booklet.—T. T. MILNE.

DOUGLAS—BERESFORD. CENTRAL PROM. 100 bedrooms, all h. and c. Passenger Lift. Terms most reasonable. Illustrated Tariff. Ballroom. Sea bathing opposite.—JAY HOTCHKISS.

DOUGLAS. Tel. 938. WESTLAKE'S SEA LEVEL PRIVATE HOTEL.
New Ballroom. 120 Bedrooms, all H. and C. Water. Passenger Lift. Separate Tables. Manager.

PORT ERIN—BELLE VUE HOTEL (A.A. and R.A.C.), the Fashionable Rendezvous for Sea and Sun Bathing. H. and c. throughout. Tel.—16. Day terms from 12/6.

HOTEL "Boothdale," Llanduduo's Wonderland Site. Sun ray all day. Terms moderate.

BELFAST
THE LEADING HOTEL
MIDLAND STATION HOTEL
(L.M.S. Railway, N.C.C.)
Hot and Cold Water in all Bedrooms.
Bedrooms with Bathroom attached.
NEW GARAGE ON THE PREMISES.
REASONABLE TARIFF.
Grams "Midotel," Belfast. 'Phone 4181 Belfast.

Great care is taken that Advertisements in all parts of this Paper appear Correctly, but no liability is taken for any Error in or Omission of any Advertisement, and the Proprietors Reserve the Right to Omit or Alter any Advertisement, no matter where or by whom accepted.

SCALE OF CHARGES FOR SMALL CLASSIFIED ADVERTISEMENTS.
12 Words or under, 1/-.
Every Succeeding Word, One Penny.
4 Consecutive Insertions FOR price of 3
When Prepaid.
This Concession does not apply to Advertisements set in display form or placed contrary to our classification
Box Office address counts as three words if replies are to be called for at Head Office, or if they are to be sent by post or called for at any Branch Office as four words. Postage extra. Replies can be obtained on presentation of ticket between the following hours:—Mon

A VALUABLE TRADE ASSET— The Morris 5 cwt. Delivery Van

It's really worth your while to call up to Portobello and view the Morris 5 cwt. Van. You've no doubt noticed it on the road—its smart appearance claims attention. But until you've seen its excellence at close quarters you can have no idea of its genuine all-round worth. Call up to-day. Budget Plan terms extended. £155 Delivered Dublin.

Sole I.F.S. Importers: **G. A. BRITTAIN, LTD., Portobello, Dublin**

Motor Matters, Cycles, &c.

MOTOR CARS.

ANY make of Car Repaired by first class mechanics by Lincoln and Nolan, Ltd., 67-68 Lr. Baggot street, Dublin. Austin Distributors. 7 X

A BARGAIN in a 1935 Demonstration 12 h.p. De Luxe Saloon, taxed to end of year. Can be had at McEntagart Bros. Ltd., 22/23 Drake street, Dublin. 26 X

SALOONS,

SOME LIKE NEW, RECONDITIONED, AND TAX PAID TO THE END OF THE SEASON.

STANDARD DE LUXE, 12 h.p., 1935, taxed.. £300
TRIUMPH DEMONSTRATION, 10 h.p., 1934, taxed £280
STANDARD DE LUXE, 10 h.p., 1934, taxed.. £210
STANDARD DEMONSTRATION, 9 h.p., 1935, taxed £190
STANDARD DE LUXE, 10 h.p., 1934, taxed. £175
CITROEN DE LUXE, 11 h.p., 1932, taxed.... £155
STANDARD, 10 h.p., 1932, taxed £125
CITROEN, 13 h.p., 1932 ..... £85
CITROEN DE LUXE, 13 h.p., 1931 ..... £70
MORRIS VAN, 10 h.p., 1932 ..... £70
FORD, 14 h.p., 1931 ..... £40
MORRIS TWELVE, 14 h.p., 1930 ..... £40
FIAT, 17.9 h.p., 1929 ..... £30
CITROEN, 11.4 h.p., 1926, taxed £30
CITROEN, 12 h.p., 1927, taxed £20

SOLE DISTRIBUTORS IRISH BUILT STANDARD CARS:

McENTAGART BROS., LTD.,
DUKE STREET, DUBLIN.

1930 14 h.p. RILEY COACHBUILT SALOON, reconditioned £90
1929 16 h.p. ROVER 2/4 COUPE £35
1931 14.9 h.p. MORRIS 8/32 ..... £20
1928 12 h.p. ARMSTRONG SIDDELEY SALOON £20
1927 11 h.p. ARMSTRONG SIDDELEY SALOON £30

DOYLE'S AUTO SERVICES, Ltd., HARCOURT STREET. 12 D

AUSTIN, 12 h.p., p.m.o., taxed, tyres practically new, £80, offers.—Frank Mulholland, Harcourt street. 14 A

FORD 1930 Tudor Saloon, 14.9, perfect condition, taxed, insured; owner returning America; sacrifice, £35.—24 Brookfield terrace, Upper Rathmines. 'Phone 1139 Rathmines. 14 C

IF you're hunting for a Used Car bargain, visit the Clearance Sale of Used Morris and other Cars at Portobello, Dublin, this Saturday. You see, we're selling off a number of Used Cars to make room for assembly work. Budget Plan terms extended.—G. A. Brittain, Ltd., Portobello, Dublin.

MORRIS "25," 1934 open Saloon, only 12 months in use, cost over £500; unscratched and as new in condition and appearance, colour black and chromium, furniture hide upholstery, taxed to 1936, many extras, including car radio; first £265.—W. A. Layar, 10 Leinster street. 'Phone 61075. 15 F

MORRIS Cowley 1926 2-seater, very good condition.—21 Raglan lane, Ballsbridge. 14 X

PRIVATE Saloon Cars for Hire, day or night; moderate terms. Phone 61078. 10 D

SECONDHAND Cars and Commercial Vehicles, large selection and keen prices, cash or easy terms. Interview us first.—Doyle's Motors, Ltd., 18 Rochelle's Walk.

SECONDHAND Car Bargain—1934 Terraplane Saloon, low mileage, £250; 1931 Vauxhall Cadet Saloon, excellent condition, taxed, £160.—F. J. Tracy, Ltd., Stephen's Green, Dublin. 10 D

SUNBEAM Tourer, in first class condition; subject to any test; clearance price.—Express Auto Co., Ltd., 20 Pearse street, Dublin.

THE World's Greatest Transport—passenger or commercial—is FORD.—H. W. Archer and Co., Ford Main Dealers, 65 Lower Mount street, Dublin.

MOTOR CARS CONTINUED.

8 H.P. Ford Two Door for Sale, under guarantee, £90.—Cahers Garage. 14 E

14.9 FORD Tudor Saloon (late 1932), excellent condition, taxed and insured. Apply Kelly, Hotel, Maryborough. 14 E

1932 M.G. Magna Open Sports, £130; 1933 Terraplane Saloon, £195; 1930 De Soto Saloon, 21.6 h.p., £85; 1930 Hillman Saloon, £110.—P. J. Tracy, Ltd., Stephen's Green, Dublin. 10 D

1934 ENGLISH Coach Built Terraplane Sports Sunshine Saloon, low mileage, as new, taxed; £260.—P. J. Tracy, Ltd., Stephen's Green, Dublin. 10 D

1934 SINGER 9 h.p. Sports Saloon, small mileage, £200; 1934 Terraplane Saloon, mileage 7,000; any trial; £265.—P. J. Tracy, Ltd., Stephen's Green, Dublin. 10 D

ARMSTRONG Siddeley, 20 h.p., long chassis, 7 Seater Saloon, with partition; excellent condition, taxed, one owner; £115.—Hunt Motors, Ltd., Lower Mount street, Dublin. 10 D

RILEY 9 Saloon, 1933, splendid appearance and condition; written guarantee; £235.—Hunt Motors.

VAUXHALL 23 h.p. Tourer, p.m.o.; £20.—Hunt Motors.

1934 WOLSELEY Nine Saloon, very fresh condition, taxed; written guarantee; £215.—Hunt Motors.

DRIVING Tuition—Individual Instruction given privately; moderate rates.—Hunt Motors, Ltd., Lower Mount street, Dublin.

REPAIRS to any make of Car, executed by experienced mechanics, backed by modern plant, ensures maximum value and satisfaction.—Hunt Motors.

WANTED

WANTED, Saloon Car, Morris preferred, 1930 or 1932. Reply, giving full particulars, W 644.

WANTED, Secondhand Baby Ford, for September; particulars.—W 537, this office.

LORRIES, VANS, MOTOR AND STEAM HAULAGE.

1929 CHEVROLET 30-Cwt. Covered Delivery Truck, £50.—Doyle's Auto Services, Ltd., Harcourt street. 12 D

CARAVANS

CARAVANS for Shooting, Fishing Parties; Hire terms.—McNally, 30 Pearse street, Dublin. 13 F

FOR Hire, 2 Berth Caravan, perfectly equipped; £3 weekly. Address "Z 4476, Caravan," this office. 13 D

MOTOR CYCLES.

ADVANCES on Motor Bikes, Jewellery, Pianos, Furniture.—Gorman, Pawnbroker, Winetavern street (opposite Four Courts). X

ACCESSORIES, TYRES, ETC.

COOKE for Tyres, Oils and Batteries; largest in Ireland. Trade, Commercial and Retail.—Fenian street (Westland Row), Dublin. 'Phone, 62618. T

BODIES.

WANTED Coachbuilt Body for 1928 15 h.p. Armstrong Siddeley Chassis. Particulars and price, apply O'Donovan's Garage, Limerick. 13 F

"POLITICAL JOB" SUGGESTION

HEALTH BOARD LIVELINESS

RESIGNATION OF SECRETARY

FROM OUR CORRESPONDENT.

NAVAN, Wednesday.

AT a special meeting of the Meath Board of Health during the discussion of a letter of resignation from the secretary, exchanges took place between Mr. Condon (Fianna Fail) and Captain Giles (United Ireland Party), and the Chairman had to call on Captain Giles a couple of times to sit down.

Mr. John Duffy, who had been recently appointed secretary to the Board, wrote that he had no idea that his appointment was distasteful to, or would be resented by any member of the Board, or of the Meath County Council. He was astonished to read the expressions of certain members of the Board, in which it was strongly emphasised that the late secretary was sacrificed in order to give him what was described as a "political job." He had been an official of the Meath County Council for the past 21 years, but had not taken part in politics in the County Council, and the suggestion that the political job was made for him was most unjust and had no foundation in fact.

This being the opinion, even of a minority of the Board, the letter continued, he must with great regret decline to accept the appointment. As these statements are bound to have influenced a body of ratepayers in Meath, and as some of the mud so recklessly flung should stick to him even after, his decision in the matter was final.

TRIBUTE TO SECRETARY

Captain Giles said that nine months ago he had said that this was a "political job," and he stood over that still. Mr. Duffy, he would say, was only a pawn in the game. He was only flung in when another knight could not take the position. Mr. Duffy was not the man he had referred to at any time. He had found Mr. Duffy a decent and courteous official.

They (the United Ireland Party) had advocated that the appointment should be made by the Appointments Commissioners, and if Mr. Duffy, or his brother Tom, had been appointed by the Appointments Commissioners he (Captain Giles) would work loyally with them.

Mr. Condon said that apparently the Board re-organisation scheme did not appeal to a lot of people, and perhaps they hoped they had torpedoed it, but they were likely to be disillusioned. He (the speaker) was in perfect sympathy with Mr. Duffy, having regard to the stuff that came from the last meeting. Mr. Duffy's worth had been recognised by men opposed to Fianna Fail, and he was still in the County Council, and would remain there.

Continuing, he said that they would associate the Board with the County Council in the administration of the county, and they would go through with the policy of giving a fair deal to the poor.

Captain Giles—Dry up.

The Chairman—Order, order.

Captain Giles—Cut out this nonsense about the poor.

Mr. Condon, when allowed to continue, said that when they came there they found a state of things next door to chaos. The great housing scheme which had been pushed forward in every other county was in a state of collapse in Meath.

EXCHANGES

There were some further exchanges between Mr. Condon and Captain Giles, when the chairman intervened.

Mr. Condon said that they had found that the whole system of the Board was incompetent. Thousands of pounds of the ratepayers' money had been wasted over years. It would be wasted no longer.

Captain Giles said that the old Board was a good Board, with Mr. Hopkins as chairman, who was second to none.

The Chairman—I ask you again to sit down.

Captain Giles said that he would not until he was finished.

Mr. Henry said that he thought they should pass a resolution, and pass it unanimously, that for the next twelve months no politics should be discussed there—nothing but solid work and fair administration.

After all the members had paid tribute to Mr. Duffy and expressed their regret at his resignation, Mr. Condon said that suitable offices for the Board would be built in Navan, but, in the meantime, he would ask the Board to sanction a proposal to have a temporary office in the County Hospital, Navan, and that suitable accommodation be provided for the nursing staff. They had kept their eyes on two things: (1) efficient service, (2) economic service. Everything they had to do was in the interests of the ratepayers, who had to pay for the waste entailed in an inefficient system.

Mr. Condon's proposal was passed, as was also a proposal to accept with regret Mr. Duffy's resignation, and that the appointment be made by the Appointments Commissioners.

ENNISKERRY ACCIDENT

INQUEST ADJOURNED

An inquest was held yesterday by the Coroner for South County Dublin (Dr. J. P. Brennan) at St. Columcille's Hospital, Loughlinstown, upon the body of Patrick Kelly (20), single, a labourer, who was killed on Monday night last in an accident near his home at Monastery, Enniskerry.

William Synnott, with whom the young man resided, said that he left home at about 8 p.m. with his brother.

Dr. Joshua Pim, St. Columcille's Hospital, said that the cause of death was shock arising from head injuries. These could have been caused by coming in violent contact with the running board or door of a motor car.

Sergeant Ryan said that the facts of the accident were being forwarded to the Attorney-General, and he requested that the inquest be adjourned pending the receipt of instructions.

The inquest was adjourned.

FUNERAL OF MR. M. F. McGRENAHAN

The funeral of Mr. M. F. McGrenahan, barrister-at-law, took place from his home, Lisadell, Turlough terrace, Fairview, Dublin, yesterday, to Glasnevin Cemetery. Mass was celebrated at the Church of the Visitation, Fairview.

The chief mourners were: Mrs. McGrenahan (widow), Michael McGrenahan (son), Frances and Agnes (daughters), Robert Prunty (brother-in-law), Miss Maura Prunty (niece), Mr. Paul Moran (son-in-law).

Others present included: Messrs. T. Quilty, J. W. Mannix, J. Honahan, H. J. Allen, G. F. MacLaughlin, General Liam Tobin, Captain and Mrs. J. Prendergast, Mr. Charles O'Neill, Mr. and Mrs. O'Brien-Murphy, Messrs. B. Agnew, P. Clune, J. Clune; M. McSweeney, C. Oulton, J. O'Dea, J. Quinn, P. Moran, J. Doody, J. MacManus, R. McGinn, T. Kirwan, J. D. Collins, Mrs. Gee and Mrs. Harnett.

FUNERAL OF MR. T. B. SHERIDAN

The funeral of Mr. Thomas B. Sheridan, of Coulson avenue, Rathgar, Dublin, took place yesterday from St. Joseph's Church, Terenure, Dublin, after 10 o'clock Mass.

The chief mourners were: Mrs. Lily Sheridan (widow), Miss Carmel Sheridan (daughter), Masters Kevin and Lorcan Sheridan (sons), William J. Sheridan (brother), Thomas Sheridan (nephew), and Mrs. Sheridan, Mrs. Nellie Sheridan (sister-in-law), and Desmond Sheridan (nephew), Mr. Joseph Sheridan, Mr. James and J. H. Sheridan (cousins), Miss Annie Sheridan (cousin), Miss Margaret Brennan, Miss Brigid and Miss Lena Brennan (sisters-in-law).

Others present included the Lord Mayor of Dublin.

MR. LLOYD GEORGE AND GOVERNMENT

COMBINATION OF REACTIONARIES

MR. LLOYD GEORGE yesterday explained his New Deal proposals at a luncheon given in his honour at the National Trade Union Club, London.

As to his object in attending the luncheon, he said: "The Press, as a rule, are very accurate in all their conjecture, but on this occasion they are, at any rate, a good way in advance of the band. I am not here to take part in any conspiracy of any kind."

With regard to the New Deal, he declared: "It is no use talking about putting it into operation so long as the existing Government is in power. They don't go any distance at all. None of us believe, or ever believed, in this National Government. It is a combination in which reactionaries drawn from every party are on top.

FACE LIFTING

"I know there is something which has been called reconstruction. It is what is called in beauty parlours a 'face-lifting job.' If at the next election their mandate is renewed, it will be a calamity of the first magnitude. I cannot conceive any Government that can do more to damage the essentials of peace than these people have achieved in the course of four years.

"Every nation in the world is rearming. The League of Nations has been completely let down. That is what four years of National Government has meant—the League of Nations in the ditch."

SENTENCE ON OLD MAN

EXCESSIVE, SAYS JUDGE

An 84 years old deaf man, who stated that he was absolutely innocent of a charge for which he was sentenced to five years' penal servitude, appeared in the Court of Criminal Appeal, London, yesterday.

He was George Watson, alias Thomas Williams, or Robert Brannan, and his plea against the sentence which was given at Dudley Borough Sessions for stealing a purse containing £2 10s. from a woman was successful, the judges altering it to one of twelve months' imprisonment.

Watson said that he was forced to plead guilty at his trial.

Mr. Justice Swift said that in the opinion of the Court the original sentence was excessive.

"The Court before whom the man was tried," added the judge, "came to the conclusion that he should be given such a sentence so that he should not again prey on society. It may be that society should take steps to protect itself against men of his character, but there is no reason for sentencing a man to five years' penal servitude for stealing this money.

"When society desires that such a man should be locked up, no doubt provision will be made for it. The law at present does not make provision for such a sentence."

DIVIDENDS AND REPORTS

Mooney (J. G.) and Co., Ltd.—7½ per cent. (7½ per share) on the Ordinary Shares, interim (same).

Todd, Burns, and Co.—Dividend on 6 per cent. Cumulative Preference Shares for the half-year ended 31st July, 1935 (3/- per share), on account of arrears, payable 6th September. Transfer books closed from 2nd to 6th September.

Chadburns (Ship) Telegraph.—Gross profit on trading, £14,783 (against £5,577); net profit, £3,114 (against loss £4,515), which, deducted from last year's debit balance of £4,406, leaves debit £1,202 forward. Trading conditions show an improvement. A scheme is submitted for the cancellation of the Preference arrears and the reduction of the capital.

Clyde Valley Electrical Power Co. — Interim Ordinary dividend of 3 per cent. (same).

City of San Paulo Improvements and Freehold.—The accounts for the year ended February 28th last show that after providing £47,719 for difference in exchange, of which £20,507 was written off in respect of the Rothschild scheme and deducting Debenture interest accrued to February 28th last, there was a net profit for the year of £626,087. A sum of £190,789 was brought in, from which has been deducted £31,188 in respect of adjustment of sales of previous years cancelled during the year and £496 for further expenses of law suit, leaving £189,105, and adding the above-mentioned profit, there remains a balance to be carried forward of £184,192. In the previous year, after crediting £8854 difference in exchange, there was a loss of £2,853.

Davis and Timmins.—Interim dividend of 2½ per cent. (same).

Fredk. Braby and Co. — Dividend to both Ordinary and Preference shareholders of 7 per cent., as compared with 2½ per cent. on the Ordinary last year.

Groves and Whitnall.—Interim dividend of 5 per cent. (same).

Houghton Main Colliery.—The directors announce a final dividend of 3 per cent., less tax, making 5 per cent. for the year.

Irrawaddy Flotilla.—The directors of the Irrawaddy Flotilla Company announce an interim dividend of 2½ per cent. actual, free of tax, on account of the year ending December 21st next. A similar payment was made a year ago, the final dividend being 3½ per cent., making 6 per cent. for the year.

J. and J. Makin, Paper-Makers (Rochdale).—Net profit, November, 1934, to June, 1935, of £13,609. Final Ordinary dividend of 5 per cent., making 15 per cent. for the first year as a public company.

James Dunlop and Co.—At their meeting the directors of James Dunlop and Co., Ltd. (coal and iron masters), declared a dividend for the year on the 6½ per Cent. Cumulative Preference Shares, payable on August 28th, 1935, towards the outstanding arrears. This brings the payment on this class of capital up to December 31st, 1931.

Limmer and Trinidad Asphalte.—Interim dividend of 6 per cent. on the Ordinary and Participating Preference Shares (same).

Oxford Canal Navigation.—Interim dividend of 2 per cent. (same).

Scottish Iron and Steel.—The directors of the Scottish Iron and Steel Company have resolved to pay the dividend on the Preference Shares for the half-year ended June 30th last, at the rate of 6 per cent. per annum, and also an interim dividend of 2 per cent actual on the Ordinary Shares, both less tax. The dividends are payable on October 1st next. In the previous year a similar interim was paid on the Ordinary Shares, being followed by a final of 4 per cent., making 6 per cent. for the year.

Solloid Chemical.—Profit, £5,420 (against loss of £9,646 for previous fifteen months); add debit balance £14,522 brought in, making total debit £19,951 carried forward. Directors state that all litigation expense has now been wiped out, and company has no outstanding debt.

Tokyo Electric Light Co.—Interim dividend of 3 per cent., against 2 per cent.

FIXED AND FLEXIBLE TRUSTS

The latest prices (supplied by the Trusts) for the sub-units of the following Trusts are as under:—

British Empire Fixed Trust (A) 23/0-24/0
British Empire Fixed Trust (B)...10/7½-11/7½ x.d.
British General 21/10½-23/10½
Commercial Fixed Trust .....23/3-24/3+3d.
First British Fixed Trust .....45/0-46/0+6d.
Second British Fixed Trust .....28/3 x.d. bid+3d.
Third British Fixed Trust .....25/3-26/- x.d.
Fourth British Fixed Trust 22/6-23/3
Foreign Government Bonds 19/3-20/3
Gilt-edged Fixed Trust 19/6-20/-
Gold Producers .....26/10½ bid.
Investors' General .....20/7½ bid.
Investors' Second General .....17/9-18/9-3d.
National Fixed Trust (A) .....38/9-39/9+3d.
National Fixed Trust (B) .....22/3-23/3 x.d.
Rand Certificates .....22/9-24/0-1½d.
Security First Trust 20/3-21/3
Selective "A" 19/9-20/9
Selective "B" 19/6-20/6

BRITISH RAILWAY TRAFFICS

L. and N.E.R.—Past week £942,000, increase £17,000; 32 weeks to date £26,860,000, increase £93,000.

G.W.R.—Past week £531,000, increase £17,000; 32 weeks to date £15,345,000, increase £131,000.

L.M. and S.—Past week £1,259,000, increase £28,000; 32 weeks to date £36,948,000, increase £468,000.

Southern.—Past week £543,000, increase £26,000; 32 weeks to date £13,412,000, increase £125,000.

DUBLIN SHIPPING REPORT

WEDNESDAY.

Barometer at 5 p.m.—30.

Wind and Weather—W.N.W. wind, light breeze; fine and clear.

Foreign Arrival—Fendris, of Glasgow, 473 tons register, Captain McKay, from Oporto and Cadiz, with wine and general cargo.

Coastwise Arrivals—Victoria, from Douglas, with passengers; Lady Munster, from Liverpool, with passengers and goods; Fastnet, Latrdaneor, from Glasgow, with passengers and goods; Slieve More, from Holyhead, with goods; Lady Cavan, from Liverpool, with goods; Glenageary, Glencullen, from Ardrossan, with coal; Ashfield, Margaret Lockington, from Ayr, with coal; Point of Ayr, from Point of Ayr, with coal; Pine, from Whitehaven, with coal; J. and J. Monks, from Partington, with steel rails; Slieve Donard, from Holyhead, light.

AUTUMN SHEEP SALES

Small numbers of sheep were on offer for the opening auction of Messrs. Ganly and Sons, and, with a good attendance of buyers, all useful quality lots were sold under the hammer. Some secondary lots which failed to reach owners' expectations at the auction were afterwards disposed of, and a good clearance was effected. Quotations:—Galway ewes 34/6 to 36/-, with one good consignment of two-year-olds making 38/-. Cheviot ewes 28/6, down to 32/6; horny ewes 17/-. A number of buyers were requiring good quality Galway and cheviot ewes, and many more lots of these classes could have been sold.

THE AMERICAN MARKETS

CHANGES TOUCH TWO DOLLARS

FROM REUTER'S CORRESPONDENT.

NEW YORK, Wednesday.

Distinct irregularity developed on the Stock Exchange to-day, and the final list indicated movements in both directions. Sales totalled 1,950,000 shares. The opening was steady.

Rails displayed a mixed appearance, and Utilities were steady. Industrials encountered renewed profit-taking, while Minings were unsettled by the decline in silver. "Wet" Stocks responded to the Senate's passage of the Administration's revised Alcohol Control Bill, which indicated an early return to Federal regulation of the American liquor industry. The Alcohol group finished fractions to two dollars higher, while the gains in a few of the pivotal issues were rather more. On the other hand, United States Smelting, Cerro Copper, Ingersoll-Rand, Corn Products and Union Pacific were heavy.

Call money remained at ½ p.c., and the outside rate was unchanged at ½ p.c. Prime paper was quoted at ¾ to 1 p.c. Open market discount rates were unaltered at ⅜ p.c. bid and ½ p.c. asked for ninety-day Bank bills, and ½ p.c. bid and ⅜ p.c. asked for six months' bills.

Sterling exchange opened ½ up at 4.98½, and touched 4.98¾ during the morning. The rate dropped to 4.98½ in the afternoon, and finally closed ½ higher compared with the previous close at 4.98½.

Silver was 1c. down at 65¾c.

	Wed	Tues
Call Money	Steady	Steady
London Cables	4.98¾	4.97¾
London 60 days' sight	4.97¼	4.96¾
London Bankers' do	4.97¼	4.96¾
London Cheque	4.97¾	4.96¾
Montreal Cables	4.98⅝	4.99¼
Paris Cables	6.64¼	6.63½

Eng. Parity.	Stocks.	Closing Bid Wed	Tues
85½	Atchison, Topeka, Santa Fe	72⅝	73½
100⅛	Do. Preferred	88¼	88½
115⅛	Baltimore and Ohio	18⅝	18⅝
111¼	Canadian Pacific (New Stock)	15⅝	15⅝
1⅝	Chicago, Milwaukee & St. Paul	1⅝	1⅝
1⅝	Chicago and Rock Island	1⅝	1⅝
111⅝	Erie Shares	11⅝	11½
17⅜	Do. Preferred	17½	18
13⅜	Illinois Central	18½	18½
42⅝	Lehigh Valley	10⅜	10⅜
2	Louisville and Nashville	47½	47½
2	Missouri, Pacific	2	2
23⅛	New York Central & Hudson R.	23⅜	23⅜
108⅛	Norfolk and West Com.	108	108½
18⅜	Northern Pacific Com.	18½	18
38⅛	Pennsylvania Shares	38⅛	38⅛
20⅝	Reading Shares	20⅝	20⅝
20⅝	Southern Pacific	20⅛	20⅝
9⅝	Southern Railway	9⅛	9½
102⅛	Union Pacific	101½	102
1⅞	Wabash	1⅞	2
14⅝	American Can (New Stock)	14⅞	14⅝
43⅛	American Smelting (New Stock)	43¾	43¾
18⅛	American Tel. and Tel.	18	18⅛
18⅛	American Radiator	14⅜	14⅜
141⅛	American Tob. and Tel.	140½	140½
38⅝	Bethlehem Steel Com. Stock	38⅛	38½
19⅝	Brazil Sales, 1927	19⅞	20
23⅝	Consolidated Gas (New York)	23⅝	23⅝
25⅝	General Electric (New Stock)	25¾	31⅝
43⅛	General Motors (New Stock)	43½	44
3	Inter. Mer. Marine Com. Certs	3	3
73⅛	International Nickel	73	73½
31⅛	Montgomery Ward	31½	32⅞
187⅛	National Dairy Products	18⅞	19
23⅝	North American Company	22¾	23⅝
7⅛	Radio Corporation	7⅛	7⅛
44⅝	Royal Dutch Petroleum	44⅝	44⅝
37⅛	Shell Transport and Trading	37	37
11⅛	Standard Oil	11	11⅛
14⅛	U.S. Rubber	14⅝	14⅝
43⅛	United States Steel Common	43¼	43⅞
101⅜	Do. Preferred	101	101½
8½	Brazilian Traction	8⅜	8½
30⅝	Brit American Tobacco Coupon	30⅝	30⅝
4⅜	Hydro Electric	4⅜	4⅜
36¼	International Pet. Canada (New)	36¼	34⅝
	Silver Commercial Bars	65¾	67⅛

BONDS

112⅛	U.K. 5½% Bonds, 1937	112	111⅞
117⅛	Do. Funding Loan 4%	117½	117¼
113⅜	U.S. Treasury 3¾% Bds. '40-56	110⅝	110⅝
	7% German External Loan	33	33½
101½	Amer. S. Refining 5% '47	101⅛	101⅛
111⅛	Bethlehem Steel 5% '42	111	111
97⅛	Chile Copper 5% '47	97½	97¼

DOW JONES AVERAGES

	20 Rails.	30 Indus.	20 Util.
August 14	36.39	128.09	27.47
Last year	34.38	91.12	20.23

MONTREAL STOCK EXCHANGE

Eng. Parity.	Stocks.	Closing Bid Wed	Tues
131½	Bell Telephone Co. of Canada	131½	131¼
8½	Brazilian T.L. and P. Co., Ltd.	8½	8½
23½	British Columbia Power "A"	23¼	23
4	Do. "B"	4	4
7¼	Can. Car and Foundry Co.	7¼	7¼
14¼	Do. Preferred	14¼	14
22½	Canadian Celanese Com.	22½	22½
110⅝	Do. Preferred	110½	110½
6¾	Canada Cement Co.	6¾	6⅞
37½	Do. Preferred	37	38
8¾	Can. Indus. Alcohol Com.	8⅞	8¾
11½	Do. "A"	11½	11½
	Canadian Pacific Railway	11½	10⅝
8½	Canada Steamships Preferred	8½	7½
8¾	Cockshutt Plow Co.	8¾	8¾
108⅛	Con. Mining and Smelting	108½	107½
29½	Dominion Bridge Co., Ltd.	29¾	29⅝
113½	Dominion Glass Co., Ltd.	113	113½
67⅛	Dominion Textiles Co.	67½	67½
13⅛	Hollinger Cons. Gold Mines	13⅛	13⅛
28⅛	Inter. Nickel of Canada	28⅞	28⅝
4¼	Massey Harris Co.	4¼	4½
23½	Montreal Light, Heat	23⅛	24⅛
5⅛	Do. Power	20⅛	20⅝
37⅛	National Breweries, Ltd.	37	38⅝
17	National Steel Car Corp.	17	17
130⅝	Ogilvie Flour Mills Co., Ltd.	130	130
94	Price Bros. and Co., Canada	94	91
15	Quebec Power Corporation	15	15⅜
19½	Shawinigan Water	19⅛	19⅜
17⅝	Southern Canada Power	17⅛	17½
40¼	Steel Co. of Canada	40¼	40¼
186⅝	Bank Montreal	186	186
76½	Bank Nova Scotia	76½	76½
141⅜	Can. Bank Commerce	141⅜	141½
143¼	Royal Bank of Canada	143	143½

CURB PRICES.

74½	Distillers Corp. Seagrams, Ltd	21½	73½
28½	Hiram Walker Gooderham	28¾	27½
19½	Imperial Oil, Ltd.	19⅛	18
14	Imperial Tobacco Co. of Canada	14	13⅞
36⅛	International Petroleum	36¼	34⅝
49⅛	Lake Shore Mines, Ltd.	49½	49⅝
37½	McIntyre Porcupine Mines	37¼	36
38⅛	Noranda Mines, Ltd.	38	37

*Asked; † Ex div.; ‡ Ex interest; ‖ Ex rights.

NEW YORK PRODUCE MARKETS

Wheat—Manitoba steady, 1c. up; "Winters" barely steady, 4c. down.

	To-day	Prev Day
No. 1 Northern Manitoba, spot f.o.b. New York	—	90	89⅞
No. 2 Red Winter, spot	—	112	112⅛
No. 2 Red Winter, spot	—	94½	94⅝

Maize firmer at 1c. advance. Western No. 2 mixed spot, 96¾.

Oats nominal.

Rye steady and unaltered. No. 1 spot f.o.b. New York, 46¼.

Barley steady at 1c. rise. American malting c.i.f. New York, No. 2, 55½.

Flour steady, generally unchanged. Spring clears were quoted at 7.05 to 7.30, Kansas straights 7.05, Minneapolis patents 7.35, bakers' 7.25, while rye flour closed at 5.65 to 5.90, all per 196lb.

Lard firm at 40 points higher. Prime Western steam, 17.25; Middle-West, 17.10 to 17.20.

Petroleum steady. Mid-Continent crude, 33 to 33.9 per cent. Baume at well, 94 cents. Pennsylvania crude—Lower price, 152 cents; higher price, 167 cents.

Tallow steady. Spot extra loose, 6½; special extra, 6¼ in tierces, 6¼.

Cotton Seed Oil—Futures closed firm at 18 to 21 points rise. Contract, basis bleachable prime summer yellow grade—Closing options—September, 10.08; October, 10.17; December, 10.07; January, 10.10.

Sheliac—T.N., 13½.

Turpentine—Spot, 42½; Savannah spot, 37½.

Tin irregular, 25 points down to 10 points higher. Closing options—September, 48.00; December, 47.50; March, 47.50; May, 47.50.

American Standard Copper steady at 1 point decline. Closing options—September, 7.01; October, 7.04; December, 7.11 to 7.16; January, 7.14; March, 7.22 to 7.27.

Coffee on spot closed steady, with Rio unchanged and Santos ½c. higher. Rio No. 7, 6½; Santos No. 4, 9½. Futures opened easy, with Rio 5 to 5 points down and Santos 15 points lower in the December option. The close was steady, with Rio 2 points up to 1 point down, and Santos 2 to 6 points higher.

Futures, basis Rio No. 7—Closing options—

Sept	Oct.	Dec.	Jan.	Mar	May	July
4.87	—	4.98	—	5.08	5.17	5.23

Cocoa—Spot, 5. Futures closed steady at 1 point loss. Closing options—September, 4.58; October, 4.62; December, 4.68; January, 4.73; March, 4.81; May, 4.91; July, 5.01.

Sugar on spot closed very steady and 2 points up at 3.18. Futures sagged under scattered liquidation, but subsequently rallied on covering and a revival of confidence on the dissipation of yesterday's rumour of increased quotas by a statement by the A.A.A. that readjustments will not affect the total quota. No. 1 contract closed firm at 9 to 2 points rise, while No. 3 contract closed very steady, with prices 3 points to 1 point higher. Closing options (No. 1 contract):—

	Sept	Dec	Jan
Close	2.38	2.49	2.21

Butter steady, unaltered. Grade 92 score—Extra, 24¾ cents.

Cotton on spot closed steady and 20 points up at 11.56. Futures opened barely steady at 6 to 8 points loss. The market closed very steady, with values 20 to 11 points higher. At New Orleans spot closed 20 points up at 11.40. Futures opened 7 points down to unchanged, and closed 21 to 11 points higher.

Rubber Futures—No. 1 "B" contract—Tendency steady, 8 to 5 points higher. Closing options—Sept. 11.97, Oct. 12.04, Dec. 12.17, Jan. 12.24, March 12.32, May 12.52, July 12.64. First latex thin crepe spot 13¾, buyers; smoked ribbed sheet spot 11⅝, buyers, 12 sellers; Sept. 11⅝ buyers; Oct.-Nov.-Dec. 12⅛ buyers, 12⅜ sellers.

OUTSIDE U.S. MARKETS

Kansas City.—Wheat—Spot firm at 1½c. rise.

Futures steady at 1c. gain. No. 2 hard winter spot 105¾. Closing options—Sept. 98⅞, Dec. 89½, May 89½.

St. Louis.—Wheat—Spot easy at 1½c. loss. Sept. steady, 1c. lower. No. 2 red winter spot 90⅝. Closing option—Sept. 86⅝.

Minneapolis.—Wheat—Spot steady, 1c. to 3c. cheaper. Closing options—Sept. 105¾, Dec. 101¼.

Duluth.—Wheat firm at 1c. to 2½c. rise. Closing options—Sept. 98⅛, Dec. 93⅝.

WINNIPEG GRAINS

Wheat opened steady at 1c. rise. Prices advanced on bullish weather and crop news, while the better foreign markets influenced support by local operators. The close was steady and 3c. higher. Opening option—Aug. 81⅞. Closing option—Aug. 82.

Oats steady at 1c. rise. Closing options—Oct. 32⅝, Dec. 30⅝.

Rye steady at 3c. gain. Closing options—Oct. 37¾, Dec. 35.

Barley steady, 3c. up. Closing options—Oct. 34½, Dec. 34⅝.

Linseed firm at 2½c. advance. Closing options—Oct. 134¼, Dec. 122¾.

ARGENTINE GRAINS

Buenos Aires.—Wheat quiet, 4 to 5 points higher. Maize quiet, unchanged to 1 point up. Oats quiet, at 10 points loss. Linseed quiet, 8 to 6 points dearer.

Rosario.—Wheat quiet, 6 to 7 points higher. Maize quiet and unchanged. Linseed quiet, 5 to 3 points dearer.

CHICAGO MARKETS

Wheat opened steady at 1c. to 1½c. rise, and closed steady, with values unchanged to

FINANCIAL NEWS AND NOTES

DUBLIN ACTIVE

TRAM ORD. WEAK

FALL IN BANK STOCK

Active conditions ruled on the Dublin Stock Exchange yesterday, but a good deal of irregularity developed. British Industrials were a shade harder, but among local issues there were a few dull spots.

The Free State Funds, where quoted, added fractions, but Land Bonds lost 7s. 6d., and War Loan dropped to 106¾. Dublin Port and Docks 5 per cent. gained 10s.

Banks were mostly sellers, and Bank of Ireland Stock fell four points, while Munster and Leinsters were lowered 2s. Provincial Ord. moved up to 26.

Guinness Units, on a little selling, declined to 147s.

There was strong buying of B. and I. Steam Pref., and they jumped 2s.

Home Rails, although fairly active, showed no change.

Dublin Tram Ord. recorded a sharp fall of 4s.

Alliance Gas Ord. advanced to 14¼.

Johnston Mooney Ord. relapsed to 120s.

Lesthems (Ireland) Ord. added 1s. 9d., and May Roberts Ord. recovered a shade.

Tobaccos were almost steady, but there was a good business passing in Textiles, which presented a firmer appearance.

Good buying put Imperial Chemicals 1s. higher, and Dunlop Rubbers, "Emmies," Ford Motors, Unilever Ord., Vickers Ord. and Shell Transport Ord. all marked small increases.

LONDON IRREGULAR

GILT-EDGED DULL

In comparison with the first two days of the week conditions on the London Stock Markets yesterday were fairly quiet, there being a marked falling off in the recent wave of buying. The Industrial market, however, was again to the fore, but support was of a more selective character than of late, and, though the undertone generally remained firm, many recent favourites in this and other groups were subject to profit-taking during the latter part of the session, with the result that the tone at the close was somewhat irregular.

The excellent result of the new Trinidad loan, in which dealings commenced at a slight premium, was without effect on the gilt-edged market, which, under the influence of the Ethiopian news, selling of options, and prospects of further activity in the new issues, turned dull. Prices drooped in almost every instance, with a loss of ⅛ to 8/32 in old Consols, the most important decline. India Stocks were again affected by the dulness of gilt-edged, and fresh declines of ¼ occurred. Little of interest transpired in the Foreign Bond section, but the tendency showed improvement. Chinese finished steadier following Tuesday's set-back, and Japanese continued to strengthen. Brazilians, after moving narrowly, were not greatly altered, and Peruvian Corporations, though less active, were maintained. Germans were on the dull side, however, and both the Dawes and Young Loans lost ¼.

British Rails opened firm, but the traffics, though satisfactory, failed to stimulate support and prices sagged. L. and N.E. Def.-Ord. were again firm, however, and London Transport "C" put on ¼ to 99⅛ following the statement. Trading in Foreign Rails remained small, and Argentines, after tending to go better, finished unchanged, as did other descriptions. Canadian Pacific in the Colonial group received fresh support and continued to advance, and American Rails, although quieter, were, with the exception of Atchison, which dropped a point to 53½, well maintained.

For specific reasons attention was again paid to certain issues in the Industrial market. The most active groups were those for Textiles, which were supported on the belief that the position of the industry is slowly improving. Breweries, with Distillers prominent, Aircrafts and Motors, Iron and Steel, and Electrical Equipment shares were also active markets, but changes were irregular owing to selling. In other directions Cable Stocks continued in request, and the shares of companies interested in television made fresh headway.

Sentiment in the Oil Share Market was aided by the more optimistic feeling now prevalent regarding the outlook for the industry, and in consequence the leading shares came in for renewed support, and a number of fresh rises occurred.

Trading in the Mining Markets remained small, and interesting features were conspicuous by their absence. Kaffirs again moved within narrow limits, and under the influence of Johannesburg some issues finished easier. West Africans and other gold shares closed without important change, and movements in base metals, though generally adverse, were of little consequence.

FINANCIAL PARAGRAPHS

£48,000,000 for Trinidad

Subscriptions to the recent issue at par of £1,670,000 Trinidad Government Three per Cent. Inscribed Stock 1965-70 amounted to about £48,000,000. A total of £500,000 was taken firm, and other applicants received between 2 per cent. and 3 per cent. of their requirements. Dealings started yesterday morning.

Permission to Deal Postponed

The London Stock Exchange Committee has for the present refused permission to deal in the issues of Roberts Brewery. It has intimated that application can be renewed after the issue of the first annual accounts. No appeal is being lodged against the decision. The company was formed in April last to acquire David Roberts and Co., Welsh brewers. Last month the company issued at par 80,000 Five and a-Half per Cent. Cumulative Preference shares of £1 each and 248,000 Ordinary shares of 5s. each. The issue was fully subscribed.

Hong Kong Dollar

The Hong Kong dollar has now dropped below the export parity rate despite efforts to maintain it by sterling sales. It is stated authoritatively that the note issuing banks have insufficient coverage owing to shipments abroad approximating $36,000,000 since last June. Government action is expected, but an embargo would probably be ineffective owing to smuggling. In London the Hong Kong dollar further declined and closed ¼d. lower at 2s. 0¼d.

Kenya Consolidated Goldfields

The board in a statement announce that they have approved of the estimates for development submitted by the consulting engineer, and have allocated a sum of £32,000 to meet the expenditure. The board decided that the Lolgorien area should be worked by the company itself, and arrangements would be made as soon as the blocking out of ore reserves has been completed for a crushing and milling plant to be installed. It has further been decided that arrangements should be made to form a separate company to work the Kitere-Kuja area.

International Nickel Co. of Canada

For the quarter ending June 30 the total income amounted to $8,426,847, compared with $7,674,277 for the previous quarter. The net profit amounts to $5,420,615, equal to 34 cents per share on the Common stock after allowing for the Prefd. dividend. This compares with $4,917,627, equal to 30 cents per share for the first three months of the current year. For the first six months of 1935 the net profit rose from $10,012,642 to $10,338,242. The quarterly dividend is raised to 20 per cent., against 15 per cent. For 1934 payments totalled 50 per cent. No distribution was made for 1932 and 1933. The interim consolidated statement as at June 30 shows cash at $23,616,684, compared with $18,719,023 at December, 1934. In a letter accompanying the statement Mr. Robert C. Stanley, the president, points out that industrial uses for nickel have increased to such an extent that the amount of nickel consumed by peace-time industries to-day is far greater than the volume that has ever gone into war activities. More nickel is currently going into the numerous fields of peace-time activities than ever went into the world's battlefields, Mr. Stanley asserts.

Sennah Rubber

The £600,000 £1 shares issued by the Sennah Rubber Company, which forms part of the Financiere des Caoutchoucs group in Paris, will be introduced to the Coulisse market next Monday. The administrative control of the company was transferred to Paris in 1920. The shares are quoted on the London Stock Exchange around 22s. 6d.

MARKETS AT A GLANCE

Wednesday Night.

STOCKS AND SHARES:

London irregular.
Dublin active.
Manchester Textiles strong.
Birmingham Motors slow.
New York steady.

MONEY:

Bank of England Rate	2	p.c
Last Year	2	p.c.
Irish Banks' Rate	3	p.c.
London Day-to-Day Loans	½	p.c.
London Three Months' Bills	⅝	p.c.
Price of Gold	140/1	
Silver (spot)	29½d.	

THE INDUSTRIAL MARKET

TENDENCY BECOMES IRREGULAR

Although encouraging trade reports again brought in fresh buyers to the Industrial market yesterday, there was a fair amount of profit-taking by short-term operators, and as a result prices developed an irregular tendency.

After a firm start, the trans-Atlantic counters made a rather mixed showing during the afternoon, though they closed with a fairly steady appearance.

"Emmies" and Baird Television improved, and Cable and Wireless Stocks were well supported again, noticeably the "A" Ord.

Aviation and Kindred descriptions continued to receive a good deal of attention and generally displayed firmness, although a little profit-taking in Rolls-Royce was responsible for a loss of ⅟₇. Hawkers continued in favour and Bristol Aeroplane advanced.

STANDARDS SUPPORTED.

In the Motor group Standards came in for renewed support, and small gains were shown by Leylands, Rover, Humber, Raleigh, and Thos. Tilling. On the other hand, Austins reacted as a result of profit-taking sales. Electrical Equipments again met with buyers. British Insulated were favoured, and Henleys, Callenders and Enfield Cables improved.

VALUE OF THE £

	Wednesday.	Tuesday.	Per Cent. of Parity.
New York	4.98⅛*	4.97½	102.4
Montreal	4.90	4.98⅜	102.5
Amsterdam	7.34	7.34½	60.6
Berlin	12.32	12.30	60.6
Brussels	29.46	29.43	84.2
Copenhagen	22.40	22.40	123.4
Geneva	15.20	15.20	60.3
Milan	60⅟₈	60⅟₈	65.4
Oslo	19.90½	19.90½	109.6
Paris	75⅟₈	75⅟₈	60.4
Stockholm	19.39½	19.39½	106.8
Kobe	14⅟₈	14⅟₈	173.3

*Close in New York, 4.98½.

Having regard to the steady, and in some cases substantial, advances which have taken place of late, it was hardly surprising that certain Iron and Steel descriptions should suffer in common with others from profit-taking sales.

BRIGHT SPOTS IN BREWERIES.

Breweries were not without their bright spots. Bass Ratcliff continued in demand and finished 1s. 6d. higher, while Guinness, Mitchells and Butlers, and Barclay Perkins hardened.

The feature in the Alcohol section was a sudden demand for Distillers. This caught the market in rather short supply, and the price rose 2s. 3d.

Tobaccos remained on the quiet side throughout.

Textiles were more active, and in some cases good advances were seen. Bleachers were the best feature, and Bradford Dyers were also supported. Coats proved an exception, being rather easier. Rayons had a dull appearance. Courtaulds were on offer, and finished 9d. lower.

UNILEVERS UP.

In the Stores group Woolworths were a few pence harder, while Marks and Spencers held their previous rise. There was no material alterations in the Provision and Catering section. Tate and Lyle were unchanged, while the two Unilevers were slightly higher.

Shipping descriptions kept up fairly well, though a little profit-taking occurred in R.M. and E.D. Realisation Shares.

Despite a little irregularity, the Miscellaneous section again made a moderately satisfactory showing. Borax Def. went ahead, but British Oxygen were dull. Boots Drug were inquired for, while Griffiths Hughes hardened. Spillers failed to attract buyers, and United Molasses lost a few pence. Triplex Glass continued in demand, and Dunlops were harder.

OILS FIRM, BUT BELOW BEST

A confident start was made in the Oil share market yesterday, with quite a satisfactory turnover in leading counters and certain of the more speculative favourites. In response to a steady demand, the upward movement in prices made further headway during the early hours, the whole market having a distinctly cheerful appearance. In the late afternoon, however, prices eased from the best, partly owing to some small profit-taking sales and partly in sympathy with the less firm tone of the gilt-edged market on political talk.

RUBBERS NARROW

There was a marked change in conditions in the Rubber Share Market yesterday, owing to the dull tendency prevailing in the commodity section, where spot rubber eased further to 5⅛d. per lb. Support was almost completely lacking, and, in consequence, prices moved narrowly. The general tendency was satisfactory, however, for, while the recent upward movement was checked, few issues were lower by any appreciable amount at the close. The only movement worth mention was a loss of 6d. to 18s. 10½d. in Java Amalgamated.

LONDON "STREET" MARKET

Although fairly active conditions continued in the "street" yesterday evening there was finally little change in prices. Steels recovered to 44⅜, but finished sellers around this price. Canadas were an active market, and closed ¼ better at 11¼. Tractions were also harder, being 8⅜. Nickels, after reaching 29½, receded to 29. Radios were also a shade easier at 7⅛. Among other issues which were mentioned, General Electric were bid for at 32½, as were Consolidated Gas at 34¼. Anacondas were in demand at 3⅛. Woolworths were dealt in around 115s. 6d., while American Celanese advanced ¼ to 5⅛. In the Industrial section prices finished slightly below the "House" closing levels.

LATEST CLOSING AND STREET PRICES

BRITISH FUNDS, ETC.

	Closing.	Rise or fall
Consols 2½%	86⅛	86¼	— ⅛
3½ 4%	111⅝	111⅞	— ⅛
3½% War Loan	106⅜₁₆	106¹¹⁄₁₆	— 3/32
Funding Loan	118⅝	119¼	— ⅛
Victory Bonds	117⅛	117⅜	— ⅛
3% Conversion Loan	104⅝	104⅝	— 3/16
2½% Conversion Loan	106⅛	106⅛	— ⅛
4½% Conversion Loan	111⅝	111⅞	— ⅛
5% Conversion Loan	121⅝	121⅝	— ⅛
2½ % Irish Land Stock 1965	78	80	.....
Irish Free State 4½% Land Bonds	109	111	.....
India 3 %	83½	84½	— ½
Do. 3½%	93	93	.....
Do. 4½%	113	114	.....
Do. 5½%	104½	104½	— ½
Local Loans	96⅝	96⅞	— ⅛
Sudan 5½ %	114	116	.....

PUBLIC BOARDS AND STOCKS.

Cent. El. Bd. 4% 1968-93	107	109	.....
Do. 5% 1956-76	115	117*	.....
Do. 4½% 1951-73	109	111*	.....
Do. 5% 1953-73	119	121	.....
Do. 5½% 1937-62	113½	114½*	.....
Metro. Water 3 p.c. (A)	59	61	.....

DOMINION AND COLONIAL STOCKS.

Australian Com. 5 p.c. 1945-75	110⅞	111⅜	— ⅛
Do. do. 4 p.c. 1943-49	104	105	.....
Do. do. 3½ p.c. 1945-53	102	104	.....
Canada 4 p.c. 1940-60	110	110	.....
Do. 4 p.c. 1953-58	110	112*	.....
Cape 3½ p.c. Cons.	101	103	.....
Ceylon 4 p.c.	102	104	.....
N.S.W. 5 p.c. 1945-65	107⅝	111⅝	— ⅛
Do. 4 p.c. 1947-67	102	104	.....
Do. 4½ p.c. 1935-45	102½	101½	.....
New Zealand 6 p.c. 1950-51	103	107	.....
Do. 3½ p.c., 1949-54	102	103	.....
Nigeria 6 p.c.	123	130	.....
Queensland 5 p.c., 1940-60	108½	109½	— ½
South African 4 p.c., 1943-63	108	110*	.....
Do. 5 p.c., 1945-75	110⅝	110⅞	— ⅛
South Australian 5 p.c., 1945-75	110⅝	110⅞	— ⅛
Do. 4 p.c., 1940-60	101	103	.....
Victoria 4 p.c., 1940-60	102	104*	.....
Do. 5 p.c., 1945-75	110⅝	110⅞	— ⅛
Western Australian 5 p.c., 1945-75	110⅛	110⅜	— ⅛
Do. 4 p.c., 1942-62	101	103	.....

BANKS.

Anglo-South American (£10) £5 paid	8⅝	8¾ dis	.....
Bank of Australasia	9¼	9¼	.....
Bank of Ireland	372	374	.....
Bank of Montreal	38	39	.....
Bank of New South Wales	25	27*	.....
Bank of New Zealand	2⅜	2⅝	.....
Barclay's "A" Shares	10⅝	11¼	.....
British Overseas	4	4½	.....
Canadian of Commerce	28	30	.....
Chartered of India	15⅜	15⅝	.....
Hong Kong and Shanghai	108½	114*	+1⅛
Lloyds	61⅞	62⅜	.....
London and S. American	3⅞	4⅜	.....
Martins, £20 (£5/10 paid)	8½	8⅞	+ ⅛
Midland	10⅛	10⅜	+ ⅛
National Discount "B"	13⅞	13⅞	+ ⅛
National Provincial (£4 pd.)	13½	15⅜	.....
Royal of Canada	27	27	.....
Standard of South Africa	14⅜	15¼	.....
Union of Australia	6⅞	7⅜	.....
Westminster Bank (£1)	9⅜	9⅝	.....

FOREIGN BONDS.

M.U. Aug. 12

100	Argentine 4 p.c. Rescn., Austrian 3 p.c. Guar. Sterling Bonds	99½	100½	.....
—	Belgian 3 p.c.	100⅜	102½	+ ⅛
21½	Brazil 5 p.c. S. Rds. '27	21¼	21¾	+ ⅛
53½	Do. 5 p.c. Funding	53	53	— ½
54½	Do. 5 p.c. do., 1914	52½	53½	.....
102½	Chinese 4½ p.c., 1898	102	103	.....
78½	Do. 5 p.c. 1912	77½	79½	+ ½
89½	Do. 5 p.c. Reorg. 1913	88½	89½	+ ½
96	Chinese Imp. Ry. 5% Gld.	95	98	.....
67	Do. Shanghai-Nanking 5 p.c.	65	70	.....
25	Do. Tientsin - Pukow 5 p.c.	20	25	— 2
112	Czecho-Slovakia Bonds	111	112	.....
100⅛	Egyptian Unified	100¼	100¼	.....
27½	French Loan 4 p.c.	27½	27⅝	.....
62½	German 7 n.c.	61	62	— ½
41½	Do. 5½ p.c.	40	41	.....
—	Do. Polish 7 p.c.	60½	62½	.....
41	Greek 7 p.c. 1924	40½	42½	.....
35	Do. 6 p.c. Stabs.	34	37	.....
28	Do. 5 p.c., 1914	28	31	.....
25	Italian Rentes	24	27	.....
93	Japan 6 p.c., 1924	92¾	93⅝	+ ¼
90½	Do. 5½ p.c. Conversion	89½	91½	+ ¼
7½	Mexican 5 p.c., '99	6½	8¼	.....
7½	Do. 6 p.c. 10-Y. Treas	6½	8¼	.....
43½	Peru 7 p.c. Guano	42	45	— ½
2¼	Peruvian Corporation	2	2¼	.....
9¾	Do. Pref.	9½	10	.....
51	Do. Debs.	50	52	.....
98½	Poland 3 p.c. Sterling	99	100	.....
73½	Portuguese 3 p.c.	73¼	74½	.....
—	Spanish 4 p.c.	78	83	.....
4⅛	Turkish 7½ p.c., 1933	4	4½	.....

BRITISH RAILS.

50½	Great Western	49¾	50¾*	— ⅛
—	Do. 5 p.c. Pref.	120½	122¾*	.....
21	Lon., Mid. & Scot. Ord.	20⅛	21⅛	.....
—	Do. 4 p.c. Pref.	83	86*	.....
—	Do. 5 p.c. Pref.	102	105*	.....
—	Do. 4 p.c. Pref., 1923	55½	57½	+ ½
11	Lon. North-East. 5 p.c. Pref.-Ord.	11	11⅞	.....
5¾	Do. Def.-Ord.	6	6¼	+ ⅛
—	Do. 4 p.c. 1st Pref.	80	82	.....
—	Do. 4 p.c. 2nd Pref.	73	75	— ½
—	Lond. Trans. 5 p.c. "A"	133	136*	.....
—	Do. 4½ p.c. "A"	123	126*	.....
—	Do. "B"	126	129*	.....
—	Do. "C"	99	102	+ ½
84	Southern Pref.-Ord.	82½	83¼	— ⅛
22	Do. Def.-Ord.	21¾	22¼	— ⅛
—	Do. 5 p.c. Pref.	120½	122½*	.....

COLONIAL AND FOREIGN RAILS.

21½	Antofagasta Ord.	21	23	.....
—	Argentine G.W. Ord.	7½	9½	.....
—	Bahia Blanca Guar. Stk.	77	79	.....
22½	Buenos Ayres Gt. Sthn.	21	23	.....
7½	Buenos Ayres & Pacific.	7	8	.....
17	Buenos Ayres and W.	16	18	.....
—	Canadian National Guar.	76	78	.....
10	Canandian Pacific (£25)	10⅛₁₆	10⅜₁₆	+ 1/32
13	Central Argentine Ord.	12	14	.....
7	Do. Def.	6	8	.....
5	Central Uruguay Ord.	3½	5½	.....
2	Cordoba Central New	1½	2½	.....
—	Do. 1st Deb.	30	32	.....
7½	Do. 2nd Deb.	6½	8½	.....
10	Entre Rios	9	11	.....
—	Do. 6 p.c. Cum. Pref.	14	17	.....
—	Grand Trunk 4 p.c. Guar.	99	102*	.....
—	Do. 4 p.c. Perp. Deb.	103	106	.....
—	Interni. of Cent. America	2	4	.....
2½	Leopoldina	3	4	.....
13/0	Mexican Rails	¼	¾	.....
2	Do. 8 p.c. Pref.	1½	2½	.....
15/0	Do. 6 p.c. Pref.	½	1¼	.....
41	Santa Fe Ord.	39	42	.....
2	United Railways	1	3	.....

AMERICAN RAILS.

—	Atchison	52	53	— 1
—	Chicago, Milwaukee New	1½	2½	+ 1
—	New York Central	22	25	.....
—	Pennsylvania	27	30	.....
7½	Southern Common	8	11	.....
—	Southern Pacific	19	22	.....
101	Union Pacific	101	106	+1

BREWERIES AND DISTILLERIES.

M.U. Aug. 12

21/0	Bass, Ratcliff Ord.	124/6	126/6	+1/6
6/0	Brewers of Vancouver	3/9	4/3	.....
11/1½	City of London Def. (5/-)	11/0	11/6	.....
96/8	Courage Ord.	95/3	96/3*	—0/3
63/3	Distillers Ord.	63/0	64/9	+ 2/3
140/0	Guinness Ord. (£1 units)	147/6	149/6*	+0/6
110/0	Ind Coope and Allsopp.	110/0	111/3	—0/3
—	Mitchell and Butlers	87/0	90/0	+1/3
90/0	South African Breweries	95/0	97/0	.....
—	Wilkie's Ord.	24/0	34/0	.....
20/4½	Walker (P.) & R. Cain Or.	20/0	21/0	.....
76/0	Watney Combe Def.	74/3	75/3*	—0/3

DRAPERY AND STORES.

78/9	Barker (John)	77/9	78/9	.....
6/0	Cook, Son and Co.	5/6	6/3	.....
18/6	Gamage (A. W.)	18/6	19/3	.....
4⅜₁₆	Harrod's Stores	83/9	83/9	.....
5/6	Harrod's (B.A.)	5/6	6/0	.....
22/3	Maple and Co.	21/9	22/9	.....
4⅞₁₆	Marks & Spencer (5/-)	4⅜	4⅝	.....
—	Selfridges Pref.	28/9	27/6	—0/3
115/0	Woolworth Ord.	115/0	116/0	+0/6
31/0	Do. Pref.	30/9	31/9	.....

ELECTRIC SUPPLY.

—	Bournemouth and Poole	30/0	31/3	.....
35/6	Charing Cross	34/0	36/0	.....
37/6	City of London	37/6	38/6	+0/3
58/3	County of London	59/0	60/0	.....
—	Edmundson's	43/9	44/9	.....
—	Electric Supply Corp.	13/6	68/0	.....
—	Lancashire	39/3	40/3	.....
38/6	London Electric	37/9	38/9*	.....
53/0	Metropolitan	53.3	54.3*	.....
33/4	North-Eastern	34/0	35/0	+0/3
33/6	St. James's	32/6	34/6*	.....
—	South London	35/0	37/6	.....
33/6	Westminster Electric	33/6	35/6*	.....
—	Whitehall Inv. Pref.	24/0	24/6	.....
—	Yorkshire Ord.	45/6	48/6	.....

ELECTRICAL EQUIPMENTS.

35/3	Associated Electric Ind.	37/6	38⅜	+0/1½
66/6	British Insul. Cables	66/3	67/9	+1/3
7⅛₁₆	Callenders Cable	6⅞	7⅛	+0/0
—	Enfield Cable	103/6	104/6*	+0/6
—	English Electric	19/0	20/3	.....
24/0	Exor Ready (5/-)	23/6	24/6	—0/1½
7/3	General Electric Ord.	7/0	7/3	.....
6⅛	Henley's Telegraph	6⅛	5⅞	+ 1/32
44/9	Johnson and Phillips	44/3	45/3	.....
—	Philips Lamps	2½	2¾	.....
24/9	Siemens	24/3	24/3	.....
—	Telegraph Constr.	23/6	25/6	.....

INSURANCE.

—	Alliance £20 (£2 4/- p.)	21½	23½	.....
—	Atlas £5 (£2 5/- paid)	14½	15½	.....
—	Com Un. £1 Units	10½	10⅝	+ ⅛
—	Eagle Star Ord. £5	20½	21	.....
—	Employers' £1 (5/- paid)	2⅛	2⅜	+ 1/32
—	Ex. Accid. £5 (£1 p.)	3⅜	3⅝	.....
—	Guardian £3 (10/- paid)	14	14½	.....
—	L. & Lan. Fire £5 (£2)	33½	34½	.....
—	Lon. Ass. £25 (£1 p.)	13½	14½	+ ½
—	N. B. & M. £5 (£1 p.)	40½	41½	.....
—	Northern £10 (£1 paid)	20	21	.....
—	Pearl £1	2½	2⅝	+ 1/32
—	Phœnix £10 (£1 paid)	13½	13⅞	.....
—	Do. £1 p.	2½	2⅝	.....
—	Prudential	36½	37½	.....
—	Do. "B" £1 (4/- pd.)	3¼	3⅝	.....
—	Royal Exchange	10¼	10⅞	.....
—	Royal Ins. £1 (10/- pd.)	9⅛	9⅝	.....
—	Sun Ins. £1 (5/- paid)	37½	41½*	.....
—	Sun Life £1 (f.p.)	7⅞	8½	.....
—	Yorkshire 50/- (10/- pd.)	3¼	4⅛	.....

LAND AND INVESTMENT.

17/0	Argentine Land Invest.	16/6	17/0	.....
15/6	Do. Southern Land	13/0	16/0	.....
—	Covent Garden Ord.	30/6	31/6*	.....
13/0	Forestal Land	13.9	16/0	+0/3
17/6	Hudson's Bay Ord.	17/3	18/3	.....
1⅛	Hyderabad Deccan	1	1⅛	— 1/32
1/0	Pekin Syndicate	1/3	1/9	.....
31/6	Sudan Plantations	30/9	31/9	—0/6

OILS.

M.U. Aug. 12

21/3	Anglo-Ecuadorian	21/10½	22/4½	+0/4½
1⅛₃₂	Anglo-Egyptian "B"	1⅛₃₂	1⅛₃₂	.....
3¹¹⁄₃₂	Anglo-Iranian Ord.	3¹¹⁄₃₂	3⅜	+ 1/32
36/7½	Do. 6 p.c. 1st Pref.	36/7½	37/1½	+0/1½
39/0	Do. 6 p.c. 2nd Pref.	38/1½	38/7½	+0/3
22/6	Apex Trinidad (5/- shares)	22/3	22/9	.....
7/0	Attock	7/6	7/6	.....
12/7½	British Borneo Pet. (6/0)	12/0	13/3	.....
4/6	British Burmah (6/-)	4/0	5/0	.....
5/0	British Controlled	3/0½	3/10½	.....
7/4½	Do. Pref.	7/1½	7/7½	.....
4⁹⁄₃₂	Burmah	4⁹⁄₃₂	4⁹⁄₃₂	.....
39/0	Do. 8 p.c. Pref.	39/0	39/6	+0/3
8/1½	Canadian Eagle Ord.	8/1½	8/7½	.....
11/9	Do. 7 p.c. 1st Pref (8/3)	11/9	12/3	.....
6/0	Do. 6 p.c. Pref.	6/3	7/0	.....
27/6	Kern River (10/-)	2/6	3/0	.....
17/9	Lobitos	17/9	18/9	.....
5/4½	Mexican Eagle Ord.	5/4½	5/10½	.....
5/0	Do. 8 p.c. Pref.	5/0	6/6	.....
7/7½	Do. 7 p.c. 1st Pref (4 paid)	7/4½	7/10½	.....
0/0	North Caucasian (10/)	1/0	1/3	.....
8/7½	Phoenix Oil	8/0	8/3	+0/3
4/4½	Do. 1/- shares	4/4½	4/10½	+0/1½
56⅞	Royal Dutch	27⅜	27⅝	+⅛
23/3½	Shell Transport	23/3⅛	23/6	.....
0/3	Steaua Romana	0/1½	0/7½	.....
3/0	Tankers Pref.	2/10½	3/4½	+0/1½
10/8	Trinidad Central	10/3	10/9	—0/3
3⅝₁₆	Trinidad Leaseholds	1¹⁵⁄₃₂	2³²⁄₃₂	—1/16
2⅛	V.O.C. Holdings	2⅛	2⅛	+1/32
2⅛	Do. 7 p.c. Pref.	2⅛	2⅛	+1/32

TEAS.

Amal Estates	11½	.....	Imperial	11⅜	.....
Assam Con	1⅛	.....	Jalinga Valley	1⅛	.....
Assam Frost's	1	.....	Jhanzie	2⅛	.....
Bog'wan'lawa	2⅛	.....	Jokai	1⅞	.....
Borelli	2⅛	.....	Jorehaut	2½	.....
Brahmapootra	19	.....	Kanan Devan	7⅝	.....
Brit. Indian	2⅝	.....	Lebong	1⅝	.....
Bufa Belan	1⅞	.....	Lungla	1⅞	.....
Ceylon Plant.	2⅛	.....	Makum	1⅝	.....
Ceylon Prop.	1⅝	.....	Mosbund	1⅞	.....
Charrois	1⅝	.....	Nedeem	2⅛	.....
Chirl-wa	2⅛	.....	New Dimbula	3⅛	.....
Chulea	2⅜	.....	Nuwara Eliya	4½	.....
Co. Tea & L.	2⅛	+ ⅛	Ourah	1⅝	.....
Darjeeling Co.	1¼	.....	Peacock & Nil.	1⅛	.....
Do. Consol	2	.....	Pathoban	2	.....
Desoli	1⅝	.....	Pundaloya	2⅛	.....
Dimbula Val.	1¾	.....	Rosehaugh Co.	¾	—⅛
Doors	2½	.....	Scottish Assam	1⅜	.....
Doom Dooma	1⅝	.....	Spot. T. & L.	1⅝	.....
E. Assam	2	.....	Sungei Sipul	1⅝	.....
East Produce	2¼	.....	Sumatra	1⅛	.....
Empire	1⅛	.....	Travancore	2⅛	.....
Galaha Ceylon	1⅛	.....	Up. Assam	1½	.....

RUBBERS.

21/10½	Anglo-Dutch	22/3	—0/1½
12/3	Anglo-Malay	12/6	.....
2/11½	Bakri Mersiam	2/0	.....
6/10½	Bukit Sembawang	6/10½	.....
15/9	Grand Central	16/0	+0/1½
1½	Highlands	2/3	.....
11/4½	Ingris Land	11/7½	.....
1¹¹⁄₁₆	Kuala Lumpur	33/1½	.....
17/0	Linggi	17/3	.....
4/0	London Asiatic	4 1½	.....
21/1½	Malacca	23/0	.....
30/9	Malayalam	30/3	.....
2/10½	Merlimau-Pegoh	2/9?	.....
16/0	Orient Trust	17/0	.....
29/7½	Rubber Trust	30/3	—0/1½
2/6	Tanjong	10/9	.....
26/3	Tandjonk Malim	26/3	.....
2²³⁄₃₂	United Sua Betong	5⁴⁵⁄₃₂	.....
8/7½	Valambrosa	8/9	.....

NITRATES.

74	Cosach 7 p.c. Ster. Bds.	73	75	— ½
6/9	Lautaro Nitrate 7 p.c. Pref. (£5)	6/3	7/0	—0/1½

REFRESHMENT AND FOOD.

27/3	Aerated Bread	26

IRISHMAN'S DIARY

Hints of Autumn : Apples : Irish Marble : A Wicklow Charm

Harvest-Time

Motoring through the by-roads of Co. Wicklow, in the Ashford district, the other day, the breath of harvest-time seemed to be in the air. In most places fields of oats lay white and ready for the busy reaper and binder in the very near future. In most parts of the country the fifteenth of this month is considered an early date on which to start harvesting operations, and, as a rule, a spirit of friendly rivalry exists between farmers as to who would be able to cut the first sheaf before that date. It would appear, however, that in many localities this year the corn is likely to have ripened even earlier, due, no doubt, to the long spell of warm, dry weather following a wet spring-time. Perhaps it is for this reason also that many trees are already showing decided patches of autumnal colouring, and the hedgerows that so recently boasted gay wild flowers against a fresh green background are now parched white, and, where the roads are not steam-rolled, are covered thickly with yellow dust. The holiday-maker who forsakes the traffic-burdened highway for the more secluded lanes of the countryside may avoid a goodly share of petrol-propelled vehicles, but it is doubtful whether he benefits much by his choice, when one takes into consideration the quantity of thick yellow dust for which Co. Wicklow is famous, that rises in a vast blinding cloud to herald the approach of a fellow-motorist who has made a like choice.

The Apple Crop

A farmer friend tells me that a stroll in his orchard is most depressing at the moment. Many apple trees which in former years were laden with fruit are virtually bare. There was a glorious display of blossom in the spring, and the beautiful summer weather experienced in early May gave every promise of a bumper season. Unfortunately, the snow and frost of mid-May caused extensive damage to the early varieties. The later varieties, however, escaped disaster, and, while the fruit is small, it will be comparatively plentiful, provided there is no stormy weather in the autumn.

Water Hens

Coots or waterhens are usually considered the shyest of birds, and it is only on the rarest occasions that one is able to get anything like a close view of them. However, I once heard of a pair of them taking up their abode in the precincts of a hen-run, where in winter time a fair-sized stream of water ran beneath overhanging shrubs. When food supplies were at a premium these uninvited tenants frequently joined the fowl at meal time, but with the drying up of the stream in the warmer weather they took their departure. It was with considerable surprise I noticed in a country laneway the other day a mother coot with two half-grown chicks to all appearances thoroughly at their ease in the midst of some dozen farmyard fowls, belonging to a little holding near by. A pool of fresh water almost spanned the narrow laneway, but this fact alone could hardly account for the exceedingly unusual tameness that they displayed, hardly troubling to move out of the way of an oncoming car, and, if anything, showing less apprehension at the approach of human beings than did their more domesticated companions.

Irish Marble

Irish marble, writes a correspondent, is very much in the news at present on account of the suggestion or proposal to use it in the interior decoration of the new Catholic Cathedral of Liverpool. There are some very fine specimens of it to be seen in the vestibule of the Board of Works, St. Stephen's Green, where fashioned and polished slabs of it from several Irish counties cover the walls. Black marble has been worked or found in at least twelve Irish counties, the main deposits being in Kilkenny and Galway. Dr. Gerald Boate recorded in 1652 that many houses in Kilkenny were built of marble and whole streets paved with it. The blackest marble, I am told, comes from Galway, which sends most of its output to Great Britain. Some good black marble has also been found in County Limerick. The "Broken Treaty Stone" is a rough block from an old local marble quarry. Red and variegated marbles occur in several counties, and are worked chiefly in Cork and Limerick. Irish red marble was used in the Liverpool Exchange, the Manchester Exchange, and the Museum, Oxford. The green marble of Connemara is perhaps one of the best-known marbles, not only in this country, but abroad, for it has been extensively used for decorative purposes in all parts of the world. Great Britain and Canada are the main chief countries to which Irish marble is exported direct. Our imports of marble—which, strangely enough, considerably exceed in value our exports—come mainly from Italy, Belgium and Great Britain (re-exports). With a very heavy duty now on imported marble, the requirements of the home market should soon be met from home resources.

Station Interlude

One evening recently (writes a correspondent), having arrived at a Dublin railway station too early for the train by which it was my intention to travel, I was obliged to spend ten minutes waiting in the gloomy precincts. The place seemed to be almost deserted, and I was wondering why a railway terminus should be so much more depressing than a harbour or an aerodrome, when I suddenly heard in the distance the kind of laughter which ripples from an audience during a popular music-hall turn. Towards the end of the platform about a dozen railway porters were seated on luggage trucks listening eagerly to a youngster of about fourteen who carried a tray containing chocolates, cigarettes, etc. The boy, who seemed to possess the natural vivacity of a born actor, was relating with great relish various episodes he had seen at the "pictures." The adventures of Messrs. Laurel and Hardy, Buster Keaton and Harold Lloyd were recounted with an enthusiasm which was really a remarkable tribute to those comedians. As the youthful narrator recalled the various films which he had seen, he provided us with imitations of his favourites, so convincing that the small audience was convulsed with merriment. Unfortunately, the entertainment was cut short by the arrival of the train and the appearance of a burly inspector, who scattered the group and diverted the shrill voice of the impromptu impersonator to the crying of his wares.

The Writing on the Roof

Irish politicians cannot complain of any lack of publicity. All sorts of surfaces are chosen for the display of party propaganda, with a decided leaning towards tarred roads and smooth walls: I have, however, seen a fervent confession of faith upon the roof of a midland cottage. In a railway compartment on a local line I saw upon the inside of the roof a demonstration and counter-demonstration of political opinion that must stand alone for sheer determination and doggedness. For one thing, the contestants had used chalks of different shades—the Blue Shirt advocate naturally choosing blue chalk, while his Fianna Fail opponent favoured red. There was scarcely an inch of the ceiling that had not been appropriated by either one or the other of the enthusiasts, and an effort to "say it in Gaelic" was scored through and through by the opposing chalk. Most of the messages were very appropriate, beginning as they did, with the word "Up," but there was one phrase crowded into a corner that had nothing to do with politics. It was this: she thinks she's great.

Highbrow Officials

I am told that the Irish Free State Civil Service is now attracting a very superior type of candidate. For instance, the majority of recent entrants to the administrative and executive grades in the service of the august Revenue Commissioners are university graduates. Competition for these coveted posts is exceptionally keen, in spite of the fact that the scales of salary are considerably lower than in the Imperial Civil Service.

Incidentally, several of the girls who took up duty as investigation officers in the Custom House a few days ago possess university degrees, and one of them is a barrister-at-law. An Excise officer in the same building is a Bachelor of Medicine. I suppose that the professions of law and medicine are now so overcrowded that there is a lot to be said for the security of a job of work in a Government department.

A Charm?

A correspondent writes: "When walking in the Wicklow Mountains last week I came upon a cottage in the thatch of which two sticks were stuck at some distance from each other. Attached to one was a piece of white cloth which seemed to have been dipped in blood, and to the other was tied the wing of a gull. Superstition may have prompted the occupier to decorate his roof in this extraordinary way. The blood-soaked rag seems to suggest a charm against sickness, but I can think of no explanation for the gull's wing, unless it was intended to give the sickness wings."

QUIDNUNC.

SIXTY ACRES OF WHEAT

TO-MORROW'S DEMONSTRATION

In connection with the crop competition organised in the Irish Free State by Imperial Chemical Industries, Ltd., Mr. John N. Greene, Kilkea Lodge, Mageney, County Kildare, has been awarded first prize for his wheat crop. There are sixty statute acres under a splendid crop, and a demonstration will be held on the farm to-morrow by Imperial Chemical Industries. Farmers interested in wheat-growing should not miss seeing this crop. It was grown after wheat, and is in first-class condition.

Mr. Greene is an extensive tillage farmer and a prominent member of the Irish Beet Growers' Association.

TWENTY-FIVE YEARS IN BOTTLE

A bottle containing a message, which has apparently been in the sea for twenty-five years, was brought into Aberdeen yesterday by the local trawler, Shandwick, and was handed over to a Fishery Board official. Covered with seaweed and barnacles, the bottle was picked up by the trawler on Monday.

The message which it contained ran:—"Drifter, ME620 Vine, August 5, 1910—Latitude N. 56.40, longitude E. 2.43; all well."

The bottle was found in latitude 56.42 N., and longitude 1.57 W.

GALA AT BRAY

At "Naylor's Cove's" new swimming pool, Bray, on Saturday a grand gala and fancy dress carnival will be held. The event has been organised by an influential committee of visitors and residents, under the direction of Mr. P. Cleary. All the arrangements are completed, and many cups and valuable prizes have been presented for the extensive programme, which includes 100 yards men's handicap, 50 metres men's handicap, 50 yards boys' handicap, 30 yards boys' handicap, 50 yards ladies' handicap, girls' handicap, mixed squadron race, diving handicaps, fancy dress and novelty races, water polo, and other events. Entries to be sent to Mr. Harry Flood (hon. treasurer) at "Naylor's Cove," or the hon. secretary, Miss Susie MacArthur, "Tullira," Esplanade, Bray.

DRY WEATHER AFFECTS FISHING

In the early part of the season fishing in the Irish Free State was fairly good, because there was an abundant rainfall. Later it became less satisfactory on account of the long-continued spell of dry weather, and at the moment it seems that, unless one goes to the lakes, there is no fishing in the rivers, except at night. In many parts of the country there has not been enough water to bring the white trout up the rivers.

It is now hoped that the beauty of Miss Elsie Janis, the well-known United States actress, will not be blemished as the result of the motor smash in which she and her husband were involved on July 25th.

ULCERATED LEGS
Quickly healed!

Varicose Ulcers and Poisoned Leg Wounds are difficult to cure. But Germolene does it. Germolene is the quickest and most certain remedy—and the cheapest. Stops pain instantly.

Mrs. H., of Sheffield, writes:—
"Your wonderful Germolene has cured my ankles—the worst type of deep-seated ulcers for 16 years. I had been under treatment and in bed for months at a time."

for ULCERS, BURNS, IMPETIGO, PILES, BAD LEGS, CHILDREN'S RASHES, SCALDS, SORES etc.

13 3 12
Germolene
ASEPTIC OINTMENT

CATERING FOR VISITORS

FARMHOUSE HOLIDAYS

NEED FOR MORE PUBLICITY

NOTHING is more surprising to those who wish to spend a restful holiday in the country than the comparative lack of information concerning the accommodation available at farmhouses. This has been noted especially by people of limited means who do not possess motor cars, but would like to spend their leisure near a river which can be fished. There is no difficulty with regard to hotels and boarding-houses at the larger and, perhaps, more popular centres where fishermen and holiday-makers congregate; but once a visitor gets off the beaten track his troubles begin. This, at least, would seem to have been the experience of some Canadians who recently came to visit Ireland, and thought they would get away from the usual holiday resorts.

CLEANLINESS AND PLAIN FOOD

Although the population in quiet centres is usually small, there are, doubtless, many houses in villages and on farms which would provide comfortable accommodation for a family party, or a few men who want to get back to the simple life for a short period. Cleanliness and an abundance of good plain food are mainly what visitors demand, in addition to fishing, shooting, or mountaineering. Occupiers of roomy houses could add substantially to their incomes by letting it be known that such accommodation is available. A small proportion of such people are registered in the books of the Irish Tourist Association, which makes every effort to provide information likely to attract visitors. There are many localities, however, about which even the Irish Tourist Association is unable to supply full information as regards boarding accommodation. It is not the fault of the Association that this is so, but largely of those who have not supplied the details required for publication.

If it were more widely known that farmhouse or other accommodation was available for fishermen or holiday-makers the number of visitors at such places would steadily increase, without in any way interfering with those who take adavntage of the recognised hotels. Where there are no hotels, licensed premises often afford the required accommodation.

Any extension of the tourist traffic in this direction can be obtained only by advertising and other forms of publicity, together with the adoption of business methods on the part of those who expect to gain. Letters of inquiry should be answered promptly and fully. Otherwise visitors may come along in the hope of finding accommodation, only to meet with disappointment.

SIR G. G. WHISKARD'S APPOINTMENT

HIGH COMMISSIONER IN AUSTRALIA

The Dominions Office last night made the following announcement:—

"His Majesty's Government in the United Kingdom have decided to appoint a High Commissioner in the Commonwealth of Australia, with functions comparable to those of the United Kingdom High Commissioners in Canada and in the Union of South Africa.

"Sir Geoffrey Granville Whiskard, K.C.M.G., C.B., an Assistant Under-Secretary of State for Dominion Affairs, has been selected to be the first High Commissioner. He will leave England for Canberra early next year to take up his new post.

"Mr. E. T. Crutchley, C.B., C.M.G., C.B.E., who has acted since 1931 as the representative in the Commonwealth of Australia of His Majesty's Government in the United Kingdom, will shortly be returning to England on his appointment to be Public Relations Officer in the Post Office. Pending the arrival of the High Commissioner, Mr. W. C. Hankinson, M.C., a principal in the Dominions Office, will act as representative."

GOVERNOR-GENERAL

Brigadier-General Sir Alexander Hore-Ruthven, now Governor of New South Wales, will succeed to the post of Governor-General of Australia, according to the *Sydney Morning Herald*.

The post is falling vacant by the impending retirement of Sir Isaac Isaacs, who is nearing the end of his term of office. In this connection it is expected that Sir Alexander will be raised to the Peerage.

ELECTRICITY APPLIED TO FENCING

"TOUCHES" RECORDED BY APPARATUS

A remarkable new electrical apparatus was used to record "touches" in the International Fencing Tournament, which started at Vichy yesterday, says Reuter.

The apparatus consists of a small box containing batteries and surmounted by two small electric lights and a bell. From a bobbin in this two cables run to right and left to each end of the floor. The wire from this bobbin is attached to the waist of the fencer, and then runs under his vest and sleeve in a wire called the body-wire, which, on the sword itself, is branched to a tiny double wire that runs the length of the blade hollow, ending at the contact point. The pressure of this point on an opponent's body closes the circuit, causing a lamp to light and the ringing of a bell. The light shows the touch has been made, and the bell stops action on the floor. If there are simultaneous touches both lights show at the same moment. If there are two touches at an interval, the lighting of the first light annuls the second contact.

NEW THEATRE ROYAL

FORMER STAFF RE-ENGAGED

Employés of the old Theatre Royal, Hawkins street, Dublin, many of whom have been out of work since it was closed and demolished, are eagerly looking forward to re-employment on the same site in the new Theatre Royal, which will be opened next month.

Two or three of them had been in constant employment in the old theatre for the past twenty-five years. A number, too, have obtained new positions since the closing of that building, but, of the total of the old staff, about 80 per cent. have been selected by the Dublin Theatre Company, Ltd., for re-employment in the new theatre.

Arrangements for the staffing of the new Royal are now almost complete. Between 150 and 200 persons have been selected from lists put forward to the manager of the company by the Theatre and Cinema Branch of the Irish Transport and General Workers' Union.

Special consideration was given to the members of the old staff when recruiting was being carried on.

The system of lighting for the new theatre is stated to be the most up-to-date of its kind in the world. The stage lighting will be operated through a central switchboard in a manner which will give unique effects by the blending of different coloured lights.

Owing to the fact that this and other modern electrically-operated fittings are being installed in the new theatre, the new staff will undergo a course of special training under experts before taking up their new positions.

Wages and conditions in the new theatre are the same as the standards applying in all first class cinemas in the city.

IRISH WEDDINGS

THE REV. D. P. S. WILSON AND MISS H. R. SHEPPARD

The wedding took place yesterday in Schull Church, County Cork, of the Rev. Dominic P. S. Wilson, B.D., son of Canon and Mrs. Wilson, Dunmanway, County Cork, and Miss Helen Ruth Sheppard, daughter of Mr. and Mrs. J. A. Sheppard, Bank House, Schull, County Cork.

The church was decorated with sweet peas and roses. Canon G. B. Fairbrother, M.A., performed the marriage ceremony, assisted by Canon Wilson, father of the bridegroom, and the Rev. P. A. G. Sheppard, B.A., brother of the bride.

The bride, who was given away by her father, wore a gown of ivory satin, fashioned with a short train. A veil of old Limerick lace was held in place by a wreath of orange blossoms, and she carried a bouquet of lilies.

Miss Phyllis Sheppard, sister of the bride, and Miss Mary Wilson, the bridegroom's sister, acted as bridesmaids. Their pink flower-patterned frocks were worn with net capes to tone, and picture hats of organdi, trimmed with pale green velvet ribbon. Their bouquets were composed of pink sweet peas.

The Rev. C. F. Allen, B.A., was best man.

After the ceremony a reception was held at Bank House, Schull, by the bride's mother, who wore a nigger-brown crêpe-de-Chine toilette, with a hat to match. During the afternoon the bride and bridegroom left for Scotland, where the honeymoon will be spent. The bride travelled in a pastel-blue ensemble, with a navy blue hat.

Among the guests were:—Colonel and Mrs. Popham, Major and Mrs. Popham, Mr. and Mrs. H. T. Popham, Mr. H. S. Popham, Miss K. Wilson, Miss S. Wilson, Captain S. Sarsfield, Mr. J. Sarsfield, Miss F. Sarsfield, Mrs. Crawford, Misses Jennings, Miss V. Sweetman, Mr. and Mrs. Attridge, the Rev. and Mrs. J. Connolly, Miss Connolly, Miss Carey, Canon and Mrs. Fairbrother, Mr. and Mrs. J. Ferguson, Mr. and Mrs. W. Ferguson, Mr. and Mrs. Fitzsimons, Miss Fitzsimons, the Rev. and Mrs. L. Grainger, Mr. and Mrs. Gaule, Mrs. Hills, Miss Hills, Misses Hungerford, Mr. and Mrs. Hillier, Miss Hillier, Mr. and Mrs. J. Jermyn, Mrs. S. Jermyn, Miss Jermyn, Mr. Johnstone, the Rev. and Mrs. A. McConnell, the Rev. and Mrs. W. Pearson, Mrs. J. Payne, the Rev. R. Roddie, Dr. and Mrs. Nevi'le, Misses Neville, Miss O'Grady, Miss N. Sargent, Miss Marshall, Mr. and Mrs. Walsh, the Rev. and Mrs. A. Wilson, Mr. and Mrs. Young, Dr. Shipsey, Misses Shinsey, Captain and Mrs. Jagoe, and Mr. and Mrs. Stoker.

MR. R. MALCOLM BELL AND MISS MURIEL TAYLOR

The wedding took place yesterday at Kilcommon Church, Tinahely, Co. Wicklow, of Mr. R. Malcolm Bell, son of the late Mr. Robert Bell, Carlow, and of Mrs. Bell, St. John's Wood, London, and Miss Muriel Taylor, daughter of Mr. and Mrs. R. L. Taylor, Ballincor House, Tinahely, the ceremony being performed by the Rev. W. Taylor, an uncle of the bride, assisted by the Rev. W. Hazleton.

The bride, who was given away by her father, wore a gown of ivory windswept satin, and an exquisite veil of Limerick lace, lent by Miss M. Catterson Smith, and carried a bouquet of pale pink roses.

There were no bridesmaids, but Mrs. T. H. S. Shellard, Dublin, acted as dame of honour. She was attired in pale blue creme marocain, and carried a bouquet of shaded pink roses. The Rev. A. W. T. Weir, London, acted as best man. Pale pink gladioli and sweet pea decorated the church.

Following the ceremony a large number of guests attended a reception at Ballincor House, given by the bride's mother, who wore a becoming two-piece of black and white, with touches of red, while the bridegroom's mother was dressed in a gown of black marocain with cowl and slashed skirt of blue and mauve, with picture hat to match.

Mr. and Mrs. Bell later left for Scotland, where the honeymoon will be spent, the bride's going-away dress being a smart coat frock of navy and white, with hat to match, and silver fox fur.

COMMANDANT T. RYAN AND MISS ISABELLA FITZGERALD

Members of his old flying column of the Third Tipperary Brigade, I.R.A., attended as a guard of honour and formed an arch of rifles outside the church door when Commandant Thomas Ryan, Scart, Ballylooby, was married at St. Mary's Church, Cahir, yesterday, to Miss Isabella Fitzgerald, of Coole Abbey, Clonmel. The bride was given away by her father, and the best man was Captain Dillon, McKee Barracks, Dublin. Miss O'Dwyer, Cashel, was bridesmaid. Colonel Liam Hayes, McKee Barracks, and Commandant O'Dwyer, a member of the Army horse-jumping team, were among those present.

Nuptial Mass was celebrated by the Rev. Father McCarthy, McKee Barracks.

Commandant Ryan was at one time a well-known figure in Gaelic football circles in Tipperary. He assisted his county in winning several Munster Senior Championships, and is the possessor of one All-Ireland medal. He was wounded near Clonmel during the civil war, when he fought with Free State soldiers.

MR. C. J. GRAHAM AND MISS M. C. MOODIE

Mr. Clarence Johnston Graham, B.Sc., the younger son of the late Mr. John Graham, J.P., of Dromore House, Dromore, County Down, was married yesterday afternoon to Miss Margaret Christina Moodie, the only daughter of Mr. and Mrs. Robert Moodie, Rubicon, Lisburn, in the Railway street Presbyterian Church, Lisburn. The officiating clergymen were the Rev. T. H. Robinson, M.A., B.D., minisetr of Railway Street Presbyterian Church; the Rev. R. W. Hamilton, M.A., D.D., and the Rev. Horatio G. Collier, Lucan, County Dublin. The bridesmaids were Miss Kitty Allan, Lisburn; Miss Nora MacDowell, Dunmurry; Miss Violet Hamilton, Belfast, and Miss Isobel Smith, Glasgow. Mr. W. E. Scott was best man, and the stewards at the church were Messrs. R. E. Hamilton, Robert K. Moodie, Gilford; Samuel Jordan, William Watson, Tom Keenan, George McCance and Robert A. McKinna, Edinburgh.

The reception was held during the afternoon at the residence of the bride's parents, when about 125 guests were entertained. The honeymoon is being spent on a motoring tour of Norway and Sweden.

The Greek Government is inviting international tenders for the construction of a broadcasting station.

AN INCREASE IN GAMBLING

VARIED OPINIONS IN DUBLIN

GREATER NUMBER OF GAMING MACHINES

SOME people say that gambling among the young has become more prevalent in recent years; others say that it has not. An *Irish Times* reporter, who made extensive inquiries yesterday among people who are in a position to judge, could not get any definite opinions one way or the other.

Here is what one of the chief officials of the Metropolitan Civic Guards said: "I have not any statistics available, but in my opinion there does not seem to be any great increase. While the police at all times have done their utinost to discourage gambling, especially among the young, we are not making what one might call "an offensive" at the moment. Where possible, the police bring prosecutions. The younger people are more attracted to the automatic machines than to games of skill, such as cards, and the police on many occasions have prosecuted the owners of these machines when it was discovered that they were operated purely on the basis of chance. If this sort of gambling is on the increase it is only because the number of these machines has increased."

IN SOUTH DUBLIN

One discovery that was made by the *Irish Times* reporter, however, was that gambling among the young was more common in South Dublin than in the North city. Peculiar explanations for this were given. For instance, it was suggested that gamblers—those conducting card "schools" and games of pitch and toss—had predilections for old wall-steads and disused buildings. They are more common in the southern end of the city.

One resident in South Dublin said: "There is no doubt about the increased prevalence of gambling among the young. Day after day during the present summer I have seen groups of young men and boys playing cards and pitch and toss. I cannot for a moment imagine where they get the money to gamble. I have seen boys who could not be more than twelve or thirteen years of age playing cards. They probably are following the example of the grown-ups, who spend most of their time at the game. I think it would be a good thing for the young if card 'schools' were conducted in some enclosed place, where they would be kept from the notice of the younger people."

MACHINE GAMBLING

The fact cannot be questioned that in several of the Dublin seaside resorts the number of automatic gaming machines have increased. Any evening numbers of young boys and girls can be seen manipulating these machines, which have been constructed for profit—otherwise they would not be there. The Guards, the *Irish Times* reporter was told, have power to summon the owners of these machines where it has been demonstrated that no skill is required. Inquiries at the courts, however, show that there have not been many cases brought. The difficulty experienced by the police is that numerous establishments, more or less of a private character, possess these machines. Pitch and toss is also an offence under the Gaming Acts.

THE ANCIENT ABYSSINIANS

TO THE EDITOR OF THE IRISH TIMES.

SIR,—Your issue of the 8th August contained an interesting reference to the colonisation of Southern Arabia and, possibly, also of what is now Southern Rhodesia, by Abyssinians in ancient times.

While it is generally admitted that for centuries the natives of South Central Africa worked the surface for gold, there is circumstantial evidence that in a more remote past gold-mining was practised by a people who were skilled engineers—able to sink shafts and drive tunnels deep into the rocky matrix. The workings of these ancients still exist. Many a busy modern Rhodesian mine is merely the continuation, at depth, of these prehistoric workings.

One factor, and one only, seems to have beaten these old miners. They had no knowledge of pumps; for when they reached underground water they had to stop.

The Phœnicians were the great navigators of the past, how great we are only now beginning to realise. From the first Book of Kings we know that Hiram, the Phœnician, brought gold from Ophir, and that Solomon had "traffic of the spice merchants of all the Kings of Arabia." The Queen of Sheba (or Saba, in South Arabia) gave Solomon "one hundred and twenty talents of gold." "For the king," we read, "had at sea a navy of Tarshish with a navy of Hiram: once in three years came the navy of Tarshish bringing gold and silver, ivory and apes and peacocks." Where did that navy go during those long voyages? The peacocks suggest India, but all the other items could have come from South-East Africa. The whereabouts of Ophir is unknown. Many think it was in South Arabia. It seems to have been a great emporium, like London to-day, where goods from various sources were collected and distributed.

Did the merchant princes of Sabea import skilled Asiatic miners to supervise the work of the African natives in what was once Sofala and is now Rhodesia?

There is, perhaps, a curious botanical clue to the riddle. As many of the early European explorers noted, there are numerous plants, fruits and trees, not indigenous to Africa, but of an Indian, or even Malayan, habitat, found growing in the neighbourhood of the ancient Rhodesian mines.

This goes to support the theory explicit in your article that Southern Rhodesia was once a point of contact between Abyssinia and the East.—Yours, etc.,

F. M. COLLINS.

21 Cockspur street, London, S.W.1.,
August 13th, 1935.

The death took place at Rednal, near Birmingham, yesterday, of Mrs. George Cadbury, wife of one of the managing directors of Cadbury Bros., Ltd., Bournville, Birmingham, aged 59. Formerly Miss Edith Woodall, of Stafford, she was a prominent social worker in Birmingham, and took a great interest in the housing question.

CHILDREN'S PARTY

A general view of the Park at Blackrock, Co. Dublin, yesterday afternoon, during the holding of a children's tea-party and sports, to celebrate the twenty-fifth anniversary of the foundation of the Aberdeen Child Welfare Centre at Dun Laoghaire.

ON THE WIRELESS

Daily Programme Review

DUBLIN: "The Glories of Mary." Vocal and Instrumental, 7.

NORTHERN IRELAND: Chamber Music, 9.

B.B.C. NATIONAL: Promenade Concert. Debussy-Ravel Programme, 8.

REGIONAL: Choral and Orchestral Concert, 9.15.

SCOTTISH: Excerpt from Harry Kemp's "Jubilee," 7.15.

ROME: Two Short Operas, 8.40.

BUDAPEST: Cigany Band, 11.0.

A PROGRAMME under the title of "The Glories of Mary," consisting of specially chosen music and poetry expressive of the subject, has been arranged for to-night from Dublin, Athlone and Cork. The musical portion of the programme will be given by the Instrumental Octette, with vocalists, and the poetry recital by Criostoire Ni Dhaluigh. Canon P. Boylan, P.P., as a concluding note, will give a talk on "The Feast of Our Lady's Assumption."

Amy Ellard and Mrs. Boxwell will give another of their musicianly broadcasts in a violin and piano recital to-night. After they have played some short solo pieces, they will be heard in the first movement of Beethoven's Sonata in E flat, for violin and pianoforte. (Dublin, 8.15.)

A wholly delightful programme constitutes the "Prom" relay from the Queen's Hall, London. Sir Henry Wood, who will direct the music of Debussy and Ravel on this occasion, has chosen some of the most enchanting works of the two French composers. With Maggie Teyte, the exquisite songstress, and Marcelle Meyer as solo pianist, taking part in the concert, listeners have indeed a treat in store to-night.

An alternative broadcast which should attract is the Choral and Orchestral Concert in the Regional programme. It will be given by the B.B.C. Orchestra and Chorus, conducted by Leslie Woodgate, with Sybilla Marshall (soprano) and Victor Harding (baritone) as soloists. Works of Elgar, Holst, Armstrong Gibbs and Leslie Woodgate will be performed.

The Macnaughten String Quartet will be heard in an hour of chamber music from Northern Ireland. They will be joined by Maye Martin (soprano), who will sing two groups of songs. The quartets to be played are Mozart's in D and Schubert's in G minor.

Variety entertainment is represented in the Scottish programme by an excerpt from Harry Kemp's show, "Jubilee," to be relayed from the Barrfields Pavilion, Largs, where this well-known entertainer and his company have been working during the summer months. Another show of the same type, devised and produced by Ernest Longstaffe, entitled "Sourires et Chansons" (Smiles and Songs) will be heard at 8. (Regional.)

TO-DAY'S PROGRAMMES

DUBLIN—223 Metres (1,348 Kc.) (1 Kw.). ATHLONE — 531 Metres (565 Kc.) (60 Kw.), and CORK—242 Metres (1,240 Kc.) (1 Kw.).
1.30-2.30—Gramophone.
6. 0—Children's Hour.
6.45—News.
7. 0—"The Glories of Mary"—Instrumental Octette, Preiude; Vocalists with Octette, Ad Tertiam, I., II. and II.); Criostoire Ni Dhaluigh (poetry recital); Magnificat, In the Glorious Assumption (R. Grashaw); Regina Angeiorum (Chesterton), The Return of Eve (do.), The Mantle of Mary (Patrick O'Connor); Vocalists with Octette, Ad Tertiam (I.), Marian Hymns. Canon P. Boylan, P.P.—Talk on "The Feast of Our Lady's Assumption."
7.50—Frank Duff—"The Legion of Mary," an up-to-dnte Romance.
8.15—Amy Ellard and Mrs. Boxwell—Violin and Piano Recital. Violin Solos: Sicilliana (Handel, arr. Hartz); Les Cherubins (Couperin, arr. Salmon); Intrada (Moffat). Piano Solos: Two Bourrees (B. Purcell-T. Chilcot, arr. Moffat); Midi (Field), King's Hunt (J. Bull, arr. Craston). Violin and Piano: Sonata No. 3 E. Flat, 1st Movement. (Op. 12 (Beethoven).
8.40—Thomas Keane (bass).
8.50—Instrumental Octette—Mossique on Mozart. An Old-Time Tune (Easthope Martin).
9. 5—Thomas Keane (bass).
9.15—Instrumental Octette—Miniature Suite (E. Contes).
9.35—Irish Farm Produce in British Markets.
9.40—Commentary on Forthcoming Civil Service Examinations.
9.45—What Happened To-day.
10. 0—Sponsored Programme.
10.30—Colmcille Ceilidhe Band.
11. 0—Close down.

NORTHERN IRELAND—307.1 Metres (977 Kc.) (1 Kw.).
10.15—Daily Service.
10.30—Weather.
10.45-5.15—Regional.
5.15—Children's Hour.
6. 0—Time, News and Weather.
6.30—North.
7.15—National.
8. 0—Regional.
9. 0—Chamber Music: Maye Martin (soprano), the Macnaghten String Quartet.
10. 0—Time, News and Weather.
10.10—Sports Bulletin.
10.20-12.0—Regional.

NATIONAL—1,500 Metres (200 Kc.) (150 Kw.).
10.15—Daily Service.
10.30—Weather.
10.45—Gramophone.
11. 5—Henry Croudson at the Organ of the Paramount Theatre, Manchester.
11.45—The Rutland Square and New Victoria Orchestra.
12.30—Gramophone.
1.15—Pattison's Salon Orchestra.
2.15—Gramophone.
3. 0—Evensong, relayed from Westminster Abbey.
3.50—The Harrogate Municipal Orchestra.
4.45—An Organ Recital by Gilbert Mills, relayed from the Church of the Messiah, Birmingham.
5.15—The B.B.C. Dance Orchestra. Directed by Henry Hall.
6. 0—Time, News, Weather.
6.30—The B.B.C. Northern Orchestra.
7.15—Alfredo Campoli Trio.
8. 0—Promenade Concert: Maggie Teyte, solo pianoforte, Marcelle Meyer, the B.B.C. Symphony Orchestra, conducted by Sir Henry J. Wood.
9.40—News, Weather, Time.
10. 0—The Gershom Parkington Quintet.
11. 0-12.0—Jack Jackson and his Band, relayed from the Dorchester Hotel.

REGIONAL — 342.1 Metres (877 Kc.) (50 Kw.).
10.15—The Daily Service.
10.30—Weather.
10.45—The Buxton Spa Orchestra.
11.45—Gramophone.
12.15—The Western Studio Orchestra.
1.20—An Organ Recital by W. E. Cave, relayed from the City Hall, Newcastle-upon-Tyne.
2. 0—Reginald King and his Orchestra.
3. 0—The Band of His Majesty's Royal Marines (Plymouth Division) and Foster Manley (bass), Relayed from the Abbey Hall, Plymouth.
4. 0—Gramophone.
4.30—Leon Wayne Sextet.
5.15—Children's Hour.
6. 0—Time, News, Weather.
6.30—National.
8. 0—Sourires et Chansons (Smiles and Songs): Hildegarde, Edwin Lawrence, Anita Lowe, Pat O'Brien, Molly and Johnny, Yvette Darnac, the B.B.C. Variety Orchestra.
8.45—Me and My Piano: Reginald Forsythe.
9. 0—"On the Road"—3: C. Stanley Eke.
9.15—A Choral and Orchestral Concert: The B.B.C. Chorus, the B.B.C. Orchestra, Sybilla Marshall (soprano), Victor Harding (baritone).
10. 0—Time, News, Weather.
10.10—Sports Bulletin.
10.20—Gramophone.
10.30-12.0—Jack Jackson and his Band, relayed from the Dorchester Hotel.

MIDLAND—296.2 Metres (1,013 Kc.) (22 Kw.).
10.45-5.15—Regional.
5.15—Children's Hour.
6. 0—Time, News, Weather.
6. 0—Regional.
8.45—Regional.
9. 0—Regional.
9.15—Old-Time Dance Music, Jack McCormack and his Ambassadors.
10. 0—Time, News, Weather.
10.10—Sports Bulletin.
10.20-11.0—Regional.

WEST—373.1 Metres (804 Kc.) (50 Kw.).
10.15—Daily Service.
10.30—Weather.
10.45-5.15—Regional.
5.15—Children's Hour.
6. 0—Time, News, Weather.
6.30—Northern.
7.15—National.
8. 0—Regional.
9.15—Brynaman Glee Society (conducted by Haydn O. Williams), Owen Brynguyn (baritone).
10. 0—Time, News, Weather.
10.10—Sports Bulletin.
10.20—Welsh.
10.25-12.0—Regional.

NORTH—449.1 Metres (668 Kc.) (50 Kw.).
10.15—Daily Service.
10.30—Weather.
10.45-2.45—Regional.
2.45—The Rydal Sheep Dog Trials: A Running Commentary on the Hound Trail and Sheep Dog Trials by George Aitchison and Valentine Allen. Relayed from the Vale of Rydal, Westmorland.
3.50—Gramophone.
4. 0-5.15—Regional.
5.15—Children's Hour.
6. 0—Time, News and Weather.
6.30—The B.B.C. Northern Orchestra.
7.15—National.
8. 0—Regional.
9.15—Rydal Fell to Troutbeck, or Harry Hopeful's Day in the Lakes: A programme broadcast from the Queen's Head, Troutbeck, on the evening of Rydal Sheep Dog Trials.
10. 0—Time, News and Weather.
10.10—Sports Bulletin.
10.20-12.0—Regional Programme.

SCOTTISH—391.1 Metres (767 Kc.) (50 Kw.).
10.15—Daily Service.
10.30—Weather.
10.45-1.50—Regional.
2. 0-3.35—Regional.
3.30—A Mid-Week Service, relayed from St. Giles Cathedral, Edinburgh
4. 0-5.15—Regional.
5.15—Scottish Children's Hour.
6. 0—Time, News and Weather.
6.30—North.
7.15—An Excerpt from Harry Kemp's "Jubilee," relayed from the Barrfields Pavilion, Largs.
8. 0—"Annals of Aberdeen."
8.25—The Scottish Military Band, Florence MacBride (violin).
9.15—North.
10. 0—Time, News and Weather.
10.10—Scottish News Bulletine.
10.20-12.0—Regional.

MILAN (368.6 m.)—8.15-9.0 p.m.—Concert of Folk Music.

ROME (420.8 m.)—8.40 p.m.—Two Oratorios: (a) I Misteri Gaudiosi (Cattozzo) and, (b) Maria Egiziaca (Respighi).

TOULOUSE (328.6 m.)—9.0-9.35 p.m.—Concert Verison of "Ciboulette," operetta (Hahn).

KALUNDBORG (1,261 m.)—10.15-11.5 p.m.—Concert of Modern Danish Music.

BUDAPEST (549.5 m.)—11.10 p.m.-12.15 a.m. (Fri.)—Cigany Band Concert.

TO-MORROW

DUBLIN—223 Metres (1,348 Kc.) (1 Kw.), ATHLONE — 531 Metres (565 Kc.) (60 Kw.), and CORK—242 Metres (1,240 Kc.) (1 Kw.).
1.30-2.30—Gramophone.
6. 0—Children's Hour—Maura Laverty and Co.—Sketch, "Our Lady's Candles", Jack Nordell, songs; Viola McCarthy's Trio.
6.45—News.
7. 0—Mairin Ni Mhuirghesa—Irish.
7.15—Instrumental Octette and May Doyle (soprano)—Light Opera Selections: Student Prince (Sclm) (Romberg), Marcheta (waltz), Tango Waltz (Fletcher), My Lady Dragon Fly (Finck), Minuet (Boccherini).
8.30—"

NEW COMMERCIAL SUBJECT

RETAIL PRACTICE IN SCHOOLS

COURSE OPENED FOR TECHNICAL TEACHERS

IF the present plans of technical educationalists in the Free State go well, one may within two or three years hear not infrequently such a conversation as this in the local grocer's shop:

"I don't know whether to get butter or margarine from you."

"Madam, the protein standards—that is to say, the body-building values—of good butter and good margarine are almost the same. In butter, however, there is a vitamin (not found in margarine) which is considered necessary for the proper nourishment of children. Adults who find margarine palatable will benefit from it as much as from butter."

"Well, now, thank you. I'll have half a pound of butter for the children and half a pound of margarine for the rest of us, please."

The information just given by our imaginary assistant is the sort now being conveyed to about sixty teachers who are attending a special summer course of lectures in retail practice, which opened yesterday in the Rathmines Technical Institute. The subject in due course will be taught to special classes throughout the country. These teachers represent technical schools all over the Free State, and they are assisting in an important educational innovation. The subjects are quite novel, and the course is the first of its kind held here. It is being conducted by Dr. John Burke, under the auspices of the Department of Education, and the principal lecturer is Mr. S. Williams, M.A., who started the first school in retail practice in London. Mr. Williams, working under the London County Council, found that his pupils were eagerly accepted by such firms as Harrods and Selfridges. His school, which has not been long established, is now moving to more central premises.

Already in Dublin six big firms have given similar assistance to students who have attended the more or less experimental classes held at the Parnell square school. The present course will last a fortnight, and, in addition to Mr. Williams's lectures, there will be lectures by Mr. H. B. Hammond upon grocery commodities and by Mr. F. Crowley, T.D., upon drapery commodities.

THE FIRST STEP

Dr. Burke, on behalf of the Minister for Education, offered a welcome to the teachers. He said that the Minister greatly regretted that he was unable to be present. He had taken a very keen interest in that important course from the moment of its inception. About two years ago, an inter-departmental committee had been set up to inquire into the existing technical school examinations. It had reported to the Minister last year, and at the congress in Wexford recently it had been announced that the new set of recommended examinations would be put into operation in their entirety next year.

With regard to the commercial section in particular, the principal change made was in the realisation that hitherto they had been devoting almost their entire energies to instruction for clerical positions. In the more progressive day-schools many of the subjects, such as economic geography and business organisation, were useful in regard to the retail trade; but the fringe had hardly been touched. In the new syllabus there was put into operation a definite course for retail distributive trades, most particularly the two trades to be found in every country town in Ireland—drapery and grocery and provisions.

This course was the first attempt to implement the committee's recommendation; it brought together the leading commercial teachers of the country to give them a short, intensive course in the technical aspects of the drapery, grocery and provision trades, and in retail practice.

It had to be said to the credit of the City of Dublin that, at Parnell square Technical Institute, retail distribution had been introduced and taught to classes during the last two years. In this connection, Dr. Burke said that he would pay a tribute also to those six leading city drapery firms that had encouraged their apprentices and sales assistants to attend these classes, had shown keen personal interest in the classes, and had employed almost all the students who had attended during those two years.

"It is a good omen for your work," Dr. Burke told the teachers.

PROFESSIONAL CONFIDENCES

ISSUE RAISED AT DUBLIN INQUEST

CORONER SUPPORTS DOCTOR'S ACTION

"IT is doubtful if justice is served by forcing doctors to disclose confidences, under threats of imprisonment or fine," declared the Coroner for South County Dublin (Dr. J. P. Brennan) yesterday, when he supported the action of a Dun Laoghaire doctor in declining to give evidence about a woman patient. The incident occurred at an inquest held in St. Michael's Hospital upon the body of an unidentified female infant.

Mrs. L. Rooney, proprietress of a hairdressing establishment in Upper George's street, Dun Laoghaire, gave evidence that on the previous day she had called upon Dr. Corbet and informed him that Miss O'Shaughnessy, whom she employed, had not been well, and that one of her other employés had found a body in the range. Dr. Corbet visited Miss O'Shaughnessy, who was in bed. He said that she needed attention, and ordered her removal to hospital. The doctor then went to the kitchen. He removed the top from the oven, and saw a baby in the oven. The baby was slightly scorched.

Inspector Hill—Can you definitely say who gave birth to the baby?—No.

Miss N. Walsh, an employé of Mrs. Rooney, said that on Friday Miss O'Shaughnessy was not at work: she remained in bed, complaining of a headache. On Saturday, when the witness was in the kitchen, Miss O'Shaughnessy came in and went to the range, where she began to use a poker. The witness told her not to clean the range, as the other girls wanted their breakfasts, and Miss O'Shaughnessy then left the kitchen.

Miss M. Scanlon, also employed by Mrs. Rooney, said that on Friday night, between 10 and 11 o'clock, she saw Miss O'Shaughnessy burning something in the kitchen.

DOCTOR'S EVIDENCE

Dr. Corbet, in evidence, said that on Saturday evening he saw the body of an infant in the kitchen range at Mrs. Rooney's house. He subsequently assisted the State pathologist in making a *post-mortem* examination of an infant's body in St. Michael's Hospital. The body was extensively scorched. The baby had breathed. He was of opinion that it had died for want of skilled attention at birth.

To the Coroner—I am unable to state whether the body in the hospital was the same as that I saw in the range.

Replying to Inspector Hill, Dr. Corbet said he had examined Miss O'Shaughnessy, but, as he was called in to attend her as her doctor, he did not wish to give evidence of what he had found or had not found, unless he was forced to do so.

Dr. J. McGrath (State pathologist) agreed with Dr. Corbet that the child had died from lack of skilled attention. He said that it had lived only a short time after birth. The burning occurred after death.

The Coroner, in summing up, said that there was no evidence of identification of the body. There was only the evidence of deduction.

In regard to Dr. Corbet's unwillingness to disclose the confidence between him and the patient, he (the Coroner) had read that in other courts doctors had been commanded to give evidence disclosing their professional knowledge. Doctors had been forced, in fact, to disclose matters which were, and which should be, secrets between them and their patients. That was the way the law looked at these things. It was doubtful if justice was served by forcing doctors to disclose confidences under threats of imprisonment or fines.

The jury returned a verdict in accordance with the medical evidence.

DUBLIN TRADE DISPUTES

BRITISH DELEGATE ARRIVES

There were no further moves yesterday towards a settlement of the dispute at the Sabin Clothing Company, New street, Dublin, in which about 280 workers are involved. A delegate from the head office of the National Union of Tailors and Garment Workers, Leeds, England, however, arrived in Dublin yesterday. He is Mr. T. Burns, and arrangements will be made for him to co-operate with the members of the Joint Strike Committee of the three unions involved in the dispute.

It is understood that a conference has been arranged between representatives of the unions and those of the Irish Clothing and Cap Manufacturing Association, and will take place to-morrow evening.

In the meantime, the Joint Strike Committee are holding meetings, at which the position is being discussed.

NO ARBITRATION

The strike at Messrs. E. Cosgrave and Sons, Ltd., victuallers and bacon curers, of Ranelagh, Dublin, still continues, and members of the Workers' Union of Ireland are still withdrawn from the premises.

Following letters between the firm, the union and the Ministry for Industry and Commerce, the Ministry wrote to the union asking them if they would accept arbitration.

A special meeting of all members of the union engaged in the meat trade was held in Mallin Hall, Fishamble street, Dublin, last night. Mr. J. Larkin, general secretary, said that they would not accept arbitration on what was, he said, a fundamental principle. All they wanted was that the firm of Cosgrave should recognise the conditions of trade, and employ union labour.

NO SUBSIDY ON BEET FREIGHT

The recent request of the Irish Sugar-Beet Growers' Association for the restoration by the sugar company of the subsidy on rail, road and canal-borne beet where the freight rate exceeds 5s. per ton has been refused.

It will be recalled that the members of the association at their annual general meeting last month discussed at length the question of beet transport charges, and adopted a resolution asking for the restoration of the subsidy.

In a letter to the association, replying to this resolution, Dr. Hinchcliff, chairman of the company, states:—"My company cannot see their way to grant an allowance or subsidy in respect of freight on beet where the transport charges exceed 5s. per ton."

ANTI-VIVISECTIONISTS' PETITION

A deputation waited upon the Minister for Local Government and Public Health yesterday for the purpose of presenting a petition, signed by 7,000 people from all parts of the country and belonging to all classes of society, urging him to see that no moneys derived from the Irish sweepstakes and allocated to medical research, or to laboratories, shall be applied, in any way, to experiments on living animals calculated to cause pain.

Having presented the petition, the members of the deputation were invited to state their views collectively and separately. "This they did, and notes were taken of their suggestions.

The petition was promoted by the Dublin Branch of the National Anti-Vivisection Society. The members of the deputation were:—Doctor Hunt, Rathgar; Mr. G. Irvine (hon. secretary, Irish Union for the Abolition of Vivisection), Mrs. Craig Davidson (hon. treasurer), and Mr. Lloyd Christian (secretary, National Anti-Vivisection Society, Dublin Branch).

Barbara Hutton Reventlow, the American heiress, former wife of Prince Alexis Mdivani, arrived in Paris yesterday. She has come to Paris from Denmark to consult lawyers in connection with the estate of her late husband, who was reported to have left her a large legacy. Later she will go on to London for a further conference.

CITY TENEMENT RENTS

MINISTER ASKED TO HOLD INQUIRY

BOARD OF ASSISTANCE RESOLUTION

THE Dublin Board of Assistance, at its weekly meeting yesterday, decided to ask the Minister for Local Government to institute an inquiry into the question of the rents charged in city tenements.

The resolution, which was proposed by Mrs. Fitzsimons, seconded by Alderman P. J. Medlar, and passed, stated that the Board found that 75 per cent. of the relief granted by them was being paid to landlords and owners of tenements in the form of rent, instead of being expended on food, as the Board intended.

Mrs. Fitzsimons said that she knew of cases in which recipients of 14s. 6d. a week were paying as much as 9s. and 10s. a week in rent for back rooms in tenement houses.

Alderman Medlar said that he knew of a man, wife and one child who paid 10s. for a return room, the furniture in which consisted of a chair, a table and a bed. It had no windows. Another family paid a rent of 12s. 6d. for a kitchen; while a man, with a wife and four children, was paying £1 a week for a top back room in Meath street. Something must be done about the matter. The Board was subsidising the slum landlord, and it was the duty of the Government to take steps to remedy such a state of affairs.

HOUSING SCHEMES

Alderman Medlar added that the new housing schemes of the Corporation made no provision for a man with a wife and one or two children nor for newly-married couples.

Mr. Blake—Who will pay for the cost of the inquiry?

Mrs. Fitzsimons said that the Department would bear the costs.

The relieving officers reported that in the week ended last Saturday 6,568 cases, at a cost of £2,974 1s. 6d., had been relieved. This constituted increases on the previous week of one case and £5 10s. 6d.; and on the corresponding week of last year of 156 cases at, however, a decrease in the cost of £150 16s. 6d. Vouchers for the distribution of 16,645lb. of free meat had been issued last week.

INCREASED GAS CONSUMPTION

THE POSITION IN DROGHEDA

FROM OUR CORRESPONDENT.

DROGHEDA, Wednesday.

The Irish Gas Managers' Association, which held its annual meeting yesterday in Dublin, held an excursion in the Drogheda district to-day. A motor 'bus tour was made of the Boyne Valley by the delegates and their women friends. Mr. J. A. Rooney, manager of the Drogheda Corporation Gas Works, who is President of the Association, acted as guide to the party.

Later the party were the guests of Mr. and Mrs. Rooney at a luncheon in the Mayoralty Rooms, Drogheda. Mr. Jos. Carr, Town Clerk, represented Alderman L. J. Walsh, Mayor of Drogheda, who was unavoidably absent.

Mr. J. Carr, Town Clerk, dealing with gas problems, said that the Drogheda Corporation, who owned the local gas undertaking, had had the extraordinary experience of realising that gas consumption had increased immensely since the River Shannon had been harnessed to supply electric light, power and heat to the Free State. The same situation had been experienced in some other towns, and, while he was not in favour of monopolies of any kind, he certainly would not blame any Government for utilising the natural resources of the country.

He attributed in some measure this increased gas consumption to the fact that gas managers all over the Free State had been alive to the rivalry of electricity, and, while previously they were in the position of sitting down satisfied with their monopoly, they now had to sit up and take a stand against this new lighting and heating power.

Mr. McEvoy (Midleton), the new President of the Association, said that the gas managers of Ireland were not antagonistic to the Shannon Scheme as long as the competition was of the cricket type.

MISSING CHILDREN

DISCOVERED AFTER ALL-NIGHT SEARCH

FROM OUR CORRESPONDENT.

CASHEL, Wednesday.

The disappearance last night of Christopher and Josephine Lonergan, aged two years and four years respectively, son and daughter of William Lonergan, Templenoe, a workman employed at Rockwell College, Cashel, resulted in an extensive search of the surrounding countryside from 10 o'clock last night until 11.30 to-day, when the children were discovered by Mr. Michael Ryan, the former international Rugby player.

When the disappearance of the children was reported at New Inn Civic Guard Station, Sergeant Doyle and the other members of the force commenced a search, assisted by almost the entire population of the district. It was when hopes were beginning to flag that Mr. Ryan, accompanied by two Guards, entered his barley field, and was agreeably surprised to see the littles ones coming along the headland.

The father was near at hand to take the exhausted children to their mother.

The field in which the children were found is about half-a-mile from their home.

FELLOW-WORKERS' TRIBUTE TO "A.E."

At a meeting of the directors of the Irish Agricultural Wholesale Society, on the motion of Mr. R. A. Anderson, seconded by Mr. Dermod O'Brien, P.R.H.A., the following resolution was passed in silence:—"The directors of the Irish Agricultural Wholesale Society desire to convey to the sons of the late George W. Russell (A.E.) an expression of their deep sympathy with them in their bereavement, and to A.E.'s friends the sincere sorrow which they share with them in the passing of this great Irishman. They wish to place on record their high appreciation of those gifts which enabled him to adorn the art and literature of his country, but, above all, to offer their humble tribute to the memory of one who, though so endowed, was content to spend the best years of his life in helping the humblest of his fellow-countrymen to better their condition and to brighten their lives."

FUNERAL OF MR. M. W. CAREY

After Mass at the University Church, St. Stephen's Green, Dublin, at 9.30 yesterday morning the funeral took place to Glasnevin Cemetery of Mr. Michael W. Carey, a member of the clerical staff of University College, Dublin, for more than twenty years. The prayers at the graveside were recited by the Rev. T. Barry, C.C., and the Rev. Patrick Deering, C.C.

The attendance included:—Dr. Denis J. Coffey (President of University College, Dublin), A. W. Conway, D.Sc., F.R.S. (Registrar); Professor J. M. O'Connor, Professor J. P. Drew, Professor M. J. Ryan, J. C. Flood, M.D., M.Ch.; John Keane, Ph.D.; A. J. O'Connell, J. J. O'Neill, J. L. Campion, W. H. Bacon, Mrs. Mangan, Miss N. MacNulty, Miss R. McLoughlin, Miss M. O'Rourke, J. Nugent, P. Keogh, J. Redmond, R. Keenan, E. Banim, J. Roughan, F. Roughan, R. Banim, solicitor; Miss O'Toole, Miss Alice Wheatley, J. Lynch, S. O'Mahony, Miss B. Carey, Mrs. John Roughan, J. R. Reynolds, F.A.A.; B. Halligan, C.A.; A. P. Reynolds, P. J. Thunder, G. Hannon, T. Bolger, G. O'Callaghan, J. Doyle, P. Mooney.

SAFE ROBBERY TRIAL

£6,800 IN A JAM JAR

ALLEGED STATEMENTS BY PRISONERS

STATEMENTS alleged to have been made to the police by three of the accused persons were referred to at Chester yesterday in the case arising out of the recent Northwich safe robbery trial. The accused persons, all of whom had been on remand, were:—James Thompson, solicitor's clerk, of Hollins, near Oldham, with attempting to suborn Samuel Lazarus to commit perjury at Chester Assizes, and with receiving £6,875, belonging to George Wilkinson, knowing it to have been stolen.

Frank Melia, labourer, Blackpool, charged with receiving £3,050 in Bank of England notes, knowing them to have been stolen from George Wilkinson, and with receiving £400 belonging to George Wilkinson.

Melia's wife, Nancy (23), charged with receiving £3,365.

Samuel Swindells (60), baker, Blackpool, her father, charged with receiving £115.

Violet Beothby (33) and William Parkinson (31), charged with Thompson, with conspiring to defeat the course of justice. Parkinson was further charged with committing perjury at Chester Assizes.

Nancy Melia and Swindells were released on bail until this morning.

Detective Superintendent Platt read a statement which, he alleged, had been made by Thompson, as follows:—"During the course of the interview with Parkinson and Boothby, whilst they were in custody, information was given to me by Boothby as to where the money—the proceeds of the robbery—was, and, acting on such information, I regret I made a journey down to London and visited the North Finchley and St. Pancras Cemetery, where I retrieved from a grave to which I was directed a glass jam jar which contained the sum of £6,800 odd. I only checked the contents hurriedly and quickly. This was on a Sunday that I made the journey to London. The date I do not know. I made two journeys before I eventually found the grave."

The statement added that he carried the money about with him for some little time, and then, on instructions from Parkinson, he arranged a meeting with a man named Williams, whom he knew as Frank Melia, and handed him, first £450, and then £3,100 in notes. The remainder of the money, about £3,300, remained in his possession until he handed it to the Superintendent.

SUBORNATION DENIED

"With regard to the suborning of the witness, Samuel Lazarus, I plead not guilty. The statement given by Lazarus was given on his own free will. It was made in a straightforward manner, and no promise or favour was made by me to Lazarus. He, in fact, said it would help Vi—meaning Mrs. Boothby. I was of the opinion that the witness was speaking the truth as to the contents of his statement."

With regard to a Mrs. Moran the statement said that he—Thompson—made no promise to her. He honestly thought that her evidence was true.

An alleged statement by Parkinson said that after their committal for trial Thompson saw Mrs. Boothby at Strangeways Prison about a dozen times. "During one of these interviews," the statement continued, "he suggested that by bribing witnesses he would be able to establish an *alibi* for us. On the day of our committal both Boothby and I wished to plead guilty and make restitution of the money, but Thompson said we could do this before we stood our trial, and he would put the money in a grave in Liverpool, tell me its location, and I would then inform the police of its whereabouts and change our plea to guilty at the opening of the Assizes."

USELESS

Parkinson in the statement also said that after giving evidence at the trial he instructed Thompson that it was useless for Boothby to give evidence and not to call Lazarus or Mrs. Moran, as it was not fair to put them into the witness-box to commit perjury.

Boothby in her statement was alleged to have said that she posted the money to Tregarth and then sent it to Cambridge, where she collected it, and then on the way back buried it at some cemetery—"Finchley, I think. I did not want it to be found in my possession. I was afraid. I expected a policeman to be pouncing on me any minute."

The statement added that it was arranged that Thompson should get the money, and when she and Parkinson appeared in court at Northwich the money would be handed over.

The Bench, after consultation, decided to commit Thompson, Parkinson and Mrs. Boothby for trial at the Chester Assizes in custody on the charge of conspiracy. Mrs. Boothby and Parkinson were also committed on a charge of perjury, and Thompson in respect of fifteen charges against him. Melia was remanded in custody until to-day, when the receiving charges will be gone into.

OLD COWS FOR SAUSAGES

CROWN SOLICITOR'S COMPLAINT

FROM OUR CORRESPONDENT.

ENNISKILLEN, Wednesday.

There is a regular trade in buying old cows for mincing for sausages in the Free State for 5s. each, smuggling and selling them in Northern Ireland at £3 10s. each, which must be stopped, said Mr. James Cooper, Crown Solicitor, at Belleek Court, in a case in which Terence Ferguson, Gurteen, Co. Fermanagh, was fined £100 for removing an un-Customed cow.

James Hamilton, Gurteen, also was fined £100 for harbouring.

KILKENNY GIRL'S DEATH IN WALES

EVIDENCE AT INQUEST

Recommendations concerning the placing of telegraph poles in the vicinity of a public road were made by the jury at the inquest at Monmouth yesterday on Margaret Sarsfield (20), a domestic servant, who was killed while riding as pillion passenger on a motor cycle. The girl, whose home is at Knocktopher, Co. Kilkenny, was in service at Chipping Norton.

Evidence was given showing that a motor cycle, which was driven by her fiance, went on to the grass verge at the side of the road while descending Lydart Hill, and Miss Sarsfield's head struck a telegraph pole.

Police Constable Amphlett said that the telegraph pole was about one foot eight inches from the metalled portion of the road. If the corner was taken with due care the telegraph pole was not dangerous.

The jury returned a verdict of accidental death, and recommended that, where telegraph poles were close to the metalled portion of the road, they should be moved further back or placed on the other side of the hedge. They also recommended that a larger and more prominent danger sign should be placed on Lydart Hill.

BRITISH TRADE IN JULY

FURTHER IMPROVEMENT

Preliminary overseas trade figures for July given in the "Board of Trade Journal" show that total exports for the month amounted to £36,443,000, compared with £33,230,000 in July, 1934.

Imports for July totalled £61,825,000, compared with £58,028,000. Exports for the year now stand at £242,874,000, compared with £223,049,000 at this time last year.

Imports for the year to date total £420,505,000, against £419,872,000 at the end of July, 1934.

The exports and imports last month compared with respective totals of £32,914,000 and £57,827,000 in June this year.

MUNSTER DOG SHOW

WELL FILLED CLASSES

NOTABLE BREEDERS EXHIBIT

FROM OUR CORRESPONDENT.

CORK, Wednesday.

THE Munster Canine Association held their first open dog show at Marsh's Yard, Copley street, Cork, to-day, and the fixture, which attracted entries from all over Ireland, proved highly successful.

The Association was formed only about eight months ago, and is, of course, affiliated with the Irish Kennel Club. There were 134 classes at to-day's event, and competition was decidedly keen.

GERMAN SHEPHERD DOGS

Puppy, Dog—1, Mr. D. Cronin's Prince of Iveleary; 2, Mr. T. Egan's Prince of Laoi.

Novice, Dogs—1, Mr. D Cronin's Prince of Iveleary; 2, Mr. Egan's Prince of Laoi.

Graduate, Dog; Limit, Dog; Open, Dog—1, Mr. D. Cronin's Prince of Iveleary.

Novice, Bitch; Graduate, Bitch—1, Mrs. N. Renouf's Cilla of Laoi.

AFGHAN HOUNDS

Graduate, Dog or Bitch—1, Mr. D. I. Cronin's Roshni of Enriallic; 2, Mr. D. I. Cronin's Shimrosa of Enriallic; 3, Mrs. H. D. Webster's Lamasha of Enriallic.

Limit, Dog or Bitch—1, Mr. D. I. Cronin's Rupee; 2, Mr. Cronin's Roshni of Enriallic; 3, Mr. W. H. Thompsons' Nautch Bebe of Enriallic.

Open, Dog or Bitch—1, Mrs. A. Bhanubandh's Chotah Sahib; 2, Mr. Cronin's Aliman of Ghanzi; 3, Mrs. Webster's Lamasha of Enriallic.

IRISH WOLFHOUNDS—Open, Dog or Bitch—1, Miss J. Crowley's Ballough; 2, Mrs. F. St. A. Morgan's Dermot of Gaeltacht; 3, Mrs. F. St. A. Hezzen's Neil of Firville.

BORZOI—Miss C. T. Hafner's Menelaus of Tangmere; 2, Miss J. Richardson's Cream Marquis; 3, Miss L. Baswell's Grand Duke Michael.

GREYHOUND—Graduate, Dog—No 1st or 2nd; 3, Mr. D. M. Hewetson's Brideland Queen; reserved, Mr. Hewetson's Castlecroft Challenger.

BULLDOGS—Open, Dog or Bitch—1, Mr. S. White's Rafeen Tiger; 2, Mr. J. Sheehan's Goldlee Duchess; 3, Mr. W. H. M. Crawford's Knockrath Lad.

DALMATIANS—Open, Dog or Bitch—1, Miss D. Gaisford St. Lawrence's Raffia; 2, Miss L. Worrall's Glue-Glue; 3, Miss St. Lawrence's Sheilmartin.

POINTERS—Open, Dog or Bitch—1, Mr. L. J. McNamara's Portlairge Maisie; 2, Mr. D. M. Hewetson's Belmount Butterfly; 3, Mr. W. Burke's Ramona.

RETRIEVERS (Golden or Yellow)—Open, Dog or Bitch—1, Captain L. G. Hartmann's Gimcrack Shane; 2, Miss C. V. Hoare's Lady of Carrigrohane.

RETRIEVERS (Labrador)—Open, Dog or Bitch—1, Mrs. Hartmann's Gimcrack Bruce; 2, Mrs. Hartmann's Gimcrack Vanity; 3, Mrs. Hartmann's Gimcrack Onax.

SETTERS (IRISH)

Novice, Dog—1, Mrs. L. B. Colahan's Hymany Sand; 2, Miss E. M. McBurney's Sadrudrin; 3, Mr. J. D. Kelly's Hero's Choice.

Graduate, Dog—1, Mr. P. Curran's Prince of Desmond; 2, Mr. P. McMahon's Ravenshill Toby; 3, Mrs. L. B. Colahan's Hymany Sand.

Limit, Dog—1, Mr. J. G. Kenny's Connaught Hero; 2, Prince of Desmond; 3, Ravenshill Toby.

Novice, Bitch—1, Mr. McNamara's Portlairge Biddy; 2, Mrs. M. Duncan's Hymany Raine.

Graduate, Bitch—1, Portlairge Biddy; 2, Hymany Raine; 3, Miss McBurney's Bellevue Rance.

Limit, Bitch—1, Portlairge Biddy; 2, Hymany Raine.

Open, Bitch—1, Mrs. Colohan's Hymany Sherry.

CAIRN TERRIERS

Puppy, Dog—1, Colonel R. Page Croft's Fanham's Frolicksome.

Novice, Dog—1, Miss H. Patten's Muskerry Steve of Otford; 2, Mr. T. P., Mrs. E., and Miss S. Linehan's Rufus of Onich.

Limit, Dog—1, Mrs. S. M. Fagan's Fiery Fury; 2, Mrs. C. M. Pearson's Corran; 3, Muskerry Steve of Otford.

Open Dog—1, Fiery Fury; 2, Corran; 3, Rufus of Onich.

Puppy, Bitch—1, Colonel Page Croft's Fanham's Juliana; 2, Miss H. Patten's Shoona of Muskerry; 3, Mrs. E. McCarthy's Wee Buffy.

Novice, Bitch—Fullam's Juliana; 2, Mrs. K. Collin's Jill of Marina; 3, Shoona of Muskerry.

Limit, Bitch—Miss C. Hoare's Eleanor of Marina; 2, Fanham's Juliana; 3, Mrs. C. M. Pearson's Riversdale Rita.

Open, Bitch—1, Mrs M. Savell Hicks' Mistress Jane of Hemingford; 2, Eleanor of Marina; 3, Fanham's Juliana.

FOX TERRIERS (SMOOTH)

Puppy, Dog—1, Mr. W. L. G. Dean's Molton Zulu; 2, Mr. J. Sheehan's Awbeg Rake; 3, Mrs A. H. Bolster's O.K.

Maiden Dog—1, Mr. J. M. Goff Pim's Lisna Premier; 2, Mr. Sheehan's Awbeg Rake.

Novice, Dog—1, Lisna Premier; 2, Molton Zulu; 3, Awbeg Rake.

Graduate, Dog—1, Lisna Premier; 2, Mrs. M. Savell Hicks' Argosy Whiteboy; 3, Molton Zulu.

Limit, Dog—1, Mrs. W. L. G. Dean's Molton Oaraman; 2, Lisna Premier; 3, Mr. J. Sheehan's Awbeg Courier.

Open, Dog—1, Molton Oarsman; 2, Mrs. M. Savell Hicks' Argosy Dazzler; 3, Lisna Premier.

Puppy, Bitch—1, Mrs. Dean's Molton Zilla; 2, Messrs. McGrath and Moloney's Ironliney.

Maiden, Bitch—1, Mr. F. R. McGrath's Bowden Credence; 2, Mrs. Dean's Molton Umbretta; 3, Ironliney.

Novice, Bitch—1, Bowden Credence; 2, Molton Umbretta.

Graduate, Bitch—1, Molton Zilla; 2, Mr. J. Goff Pim's Lisna Danna; 3, Mrs. Savell Hicks's Argosy May Dawn.

Limit, Bitch—1, Lisna Danna; 2, Molton Zilla; 3, Argosy May Dawn.

Open, Bitch—1, Molton Zilla; 2, Lisna Danna; 3, Mrs. Savells Hicks's Argosy Spring Song.

Local, Dog or Bitch—1, O.K.; 2, Awbeg Courier; 3, Bowden Credence.

FOX TERRIERS (WIRE)

Puppy, Dog—1, Mr. J. Sheehan's Awbeg Crusader; 2, Miss E. Ryan's Whirling Wagstaff; 3, Mr. M. Flahan's Man of Aran.

Maiden, Dog—1, Mr. H. Wrixon's Limbo Liam; 2, Whirling Wagstaff; 3, Mr. W. Murphy's Simon's Glory.

Novice, Dog—1, Limbo Liam; 2, Awbeg Crusader; 3, Mr. E. St. Ledger's Starturn Supremacy.

Graduate, Dog—1, Awbeg Crusader; 2, Starturn Supremacy.

Limit and Open—Starturn Supremacy.

Puppy, Bitch—1, B. O'Mahoney — Wellington Beauty; 2, Miss K. Crowley—Duneaden Lady.

Novice, Bitch—1, J. Sheehan—Awbeg Bit; 2, W. F. Brimmage—Pandu of Casimir.

Graduate, Bitch—1, Mrs. E. Roberts—Black Vixen; 2, Mrs. Roberts—Startler's Gallant Queen.

Limit, Bitch—1, Black Vixen; 2, J. Goff Pim—Lisna Patrisha; 3, Startler's Gallant Queen.

Open, Bitch—1, Black Vixen; 2, Lisna Patrisha; 3, Startler's Gallant Queen.

Local, Dog or Bitch—1, R. Wrixon—Limbo Liam; 2, E. St. Ledger—Starturn Supremacy; 3, Miss Lehane—Jack of Richmond.

IRISH BLUE TERRIERS

Puppy, Dog—1, Mr. P. O'Donovan's Schatz.

Graduate, Dog—1, Schatz; 2, Mrs. D. Higgins—Prince Rodger; 3, Mr. P. Blake's Bonny Blue Boy.

Limit, Dog—1, Schatz; 2, Prince Rodger; 3, Bonny Blue Boy.

Open, Dog—1, Schatz; 2, Mr. Blake's Blue Sensation Abu; 3, Mr. J. Moynihan's Benedar Bean.

Puppy, Bitch—1, Mr. P. Blake's Fertagh Lass; 2, Mrs. D. Higgins's Princess Arbutus 2nd; 3, Mr. J. F. Gleeson's Knockarron.

Graduate, Bitch—1, Col. J. McLaughlin's Crana Comely; 2, Fertagh Lass; 3, Mr. Gleeson's Beauty of Limerick.

Limit, Bitch—1, Dr. J. Pierce's Stolen Gem of Bushmount; 2, Mr. Brindley's Lanog; 3, Cana Comely.

Open, Bitch—1, Stolen Gem of Bushmount; 2, Lanog; 3, Crana Comely.

COCKER SPANIELS

Puppy, Dog—1, H. Harte Barry—Flash of Egmont; 2, W. R. Daly—Pawnbroker of Ware.

Novice, Dog—1, Mr. McCausland — Belfont Merryman; 2, H. H. Dunne—Bobs of Wellington.

Graduate, Dog—1, Melfont Merryman; 2, Miss M. E. McCulloch—Orange Tipped Major.

Limit, Dog—1, T. Henry—Silver Dash; 2, Melfont Merryman.

Open, Dog—1, Silver Dash; 2, Melfont Merryman.

Novice, Bitch—Winner owned by Miss L. H. Reade.

JUBILEE JENNIFER CLASSES.

Graduate, Bitch—1, W. J. Ware—Avondhu Melody; 2, Mrs. M. Pearse—Gipsy of Rathmore.

Limit, Bitch—1, Mr. McCausland—Melfont Mitzie; 2, Avondhu Melody.

Open, Bitch—1, Melfont Mitzie; 2, Avondhu Melody.

IRISH WATER SPANIELS

Open, Dog or Bitch—1, F. B. Byrne—Admiral Peter; 2, J. M. Sullivan—Peg of Loughein; 3, Mrs. M. Cronin—Croome Molly.

AIREDALE TERRIERS

Graduate, Dog—1, W. F. Brimmage—Bruce of Cassimir.

Limit, Dog and Open, Dog—Same winner as above.

Graduate, Bitch—No first; 2, J. Santry—Queen of the Elms.

Limit, Bitch, and Open, Bitch—No first; 2, Queen of the Elms.

BEDLINGTON TERRIERS

Open, Dog or Bitch—1, Mrs. C. T. Hafner—Busy Sue.

IRISH TERRIERS

Novice, Dog—1, J. Goff Pim—Lisna Patrick; 2, J. A. Hazlett—Red Rust; 3, J. O'Regan—Dispatch.

Limit, Dog—1, Mrs. E. Cronin — Blackrock Chips; 2, T. F. Foley—Bantry Bean; 3, Lisna Patrick.

Open, Dog—1, J. McMahon—Dictator's Fancy; 2, Blackrock Chips; 3, Lisna Patrick.

Local, Dog—1, J. O'Regan—Dispatch; 2, R. McMullen—Bolster Best Man; 3, Bantry Beau; reserved, Red Rust.

Novice, Bitch—1, R. McMullen—Bolster Rustic Rose; 2, P. J. Rice—Powell's Better.

Limit, Bitch—1, W. H. Darker—Botanic Maura; 2, J. O'Brien—Our Peggy; 3, A. Powell—Danny's Well.

Open, Bitch—1, Danny's Well; 2, Our Peggy.

Local, Bitch—1, Our Peggy; 2, Rustic Rose; 3, Powell's Better.

SEALYHAM TERRIERS

Novice, Dog—1, D. Allen, Cork—Eglinton Storm.

Graduate, Dog—1, Miss E. Walsh, Charleville, Stormlight Senator; 2, Eglinton Storm.

Limit, Dog—1, Eglinton Storm.

Open, Dog—1, Eglinton Storm.

Novice, Bitch—1, D. T. Davies's Walside Wildflower; 2, D. Allen's Baby's Choice.

Graduate, Bitch—1, Walside Wildflower.

Limit, Bitch—1, Walside Wildflower; 2, Baby's Choice.

Open, Bitch—1, Walside Wildflower.

Brace—D. Allen.

WEST HIGHLAND WHITE TERRIERS

Novice, Dog or Bitch—1, Mrs. W. D. Baker's Rex of Whitehall; 2, Mrs. Savell Hicks's Clint Capers.

Graduate, Dog or Bitch—1, Rex of Whitehall; 2, Clint Capers.

Limit, Dog or Bitch—1, Rex of Whitehall; 2, Mrs. Savell Hicks's Trefoil of the Rose; 3, same owner's Clint Chant.

Open, Dog or Bitch—1, Mrs. Savell Hicks's Cauldwell Darak; 2, Rex of Whitehall.

YORKSHIRE TERRIERS

Novice, Dog or Bitch—1, Miss G. Julian's Runa; 2, Miss D. L. Perrier's Hopit; 3, Mrs. A. A. Thomas O'Reilly's Pelin.

Graduate, Dog or Bitch—1, Mrs. E. St. Claire Evans, Anglesea—Atomic Energy; 2, Miss D. L. Perrier's Dusty Foot; 3, Runa.

ANY VARIETY NOT CLASSED.

Novice, Dog or Bitch—Mrs. M. I. Forde, Tillmore—Grey Feisal of Iwade (Pekingese).

Graduate—1, J. W. Stevenson's Jubilee Girl; 2, Tillmore Grey Feisal of Iwade.

Open—1, Mrs. E. Cremison's Barbet Mala Sirsa; 2, Jubilee Girl.

ANY VARIETY GUN DOG.

Open, Dog or Bitch—1, Mrs. T. Hartmann's Gimcrack Bruce (Labrador Retriever); 2, Mr. McCausland's Melfort Merryman (Cocker Spaniel).

Other awards included the Grand Challenge Class, won by I. Henry with Silver Dash (Cocker Spaniel); 2, Mrs. E. Crimmins's Barbet Silver Slipper (Min. Poodle); 3, Mrs. A. Bhanubhandh's Chota Sahib (Afghan Hound); reserve, D. J. Cronin's Osman of Ghazni (Afghan Hound); and v.h.c., Mrs. T. Hartmann's Gimcrack Bruce.

SPECIAL COURT FOR MOTORISTS

250 CASES AT TWO A MINUTE

An unusual court was held in Glasgow yesterday, when 250 motorists charged with speeding appeared before Sheriff McDiarmid.

They passed through the special court at the rate of two a minute, and fines, varying from £1 to £3, amounted to about £500. In all cases the licences were endorsed. This is how the cases went. The motorist answered his name, the Clerk abbreviated the reading of the charge to two words, "Exceeding thirty." The Sheriff said, "Guilty" or "Not guilty," and if the former imposed a fine.

SIR JOHN ROSS

Inquiries at Dunmoyle, Sixmilecross, last night, elicited the information that Sir John Ross, Bart., the last Lord Chancellor of Ireland, who has been seriously ill for more than a fortnight, was not so well as he had been during the previous few days. In the early part of yesterday there was little change in his condition, but towards evening he became rather feverish.

SLUM-FREE MOBILOIL sustains

★ Hillman advise Slum-free Mobiloil

TARRY, gummy carbon-forming elements exist in all cr

PUBLIC AMUSEMENTS.

GAIETY THEATRE.
TO-NIGHT AT 8,
MATINEE SATURDAY AT 2.30,
THE MUSICAL COMEDY SUCCESS,
"YES, MADAM,"
DIRECT FROM ITS 10 MONTHS' OUTSTANDING LONDON HIPPODROME SEASON.
CORA GOFFIN, BILLY TASKER.
PRICES: 5/-, 4/-, 3/-, 2/-, 9d.
NEXT WEEK:
ANOTHER WELCOME RETURN VISIT,
"LILAC TIME,"
EXCEPTIONAL CAST, INCLUDING
DEREK OLDHAM,
LIONEL VICTOR, MYRTLE STEWART,
MAURICE D'OISLY,
AND FULL LONDON COMPANY.

OLYMPIA THEATRE.
6.45 ..... TWICE NIGHTLY ..... 9.
RETAINED SECOND WEEK.
JIMMY O'DEA and HARRY O'DONOVAN
Present their New Revue:
"HERE! HERE!"
By Harry O'Donovan. With JIMMY O'DEA.
AND FULL SUPPORTING COMPANY.
Book Early and Avoid Disappointment.
Box Office Open Daily, 11-4.30. 'Phone: 22962.

ABBEY THEATRE
"THE SILVER TASSIE,"
BY SEAN O'CASEY.
Each Night at 8.15.
Box Office 10.30—6. 'Phone 44505.
Next Week: "JOHN BULL'S OTHER ISLAND."
By George Bernard Shaw.

METROPOLE.
Continuous ..... 2 to 11.0 p.m.
LORETTA YOUNG and
JOHN BOLES, in
"THE WHITE PARADE."
One of the Truly Great Pictures of the Year.
Dedicated to the Immortal Florence Nightingale.
Daily at 2.35, 4.55, 7.15 and 9.35 p.m.
NEXT WEEK:
Charles Dickens's Immortal Classic,
"GREAT EXPECTATIONS."

THE SACKVILLE
PAUL LUKAS and WYNNE GIBSON in
"I GIVE MY LOVE."
Also EDNA MAY OLIVER in "THE POOR RICH."

THEATRE DE LUXE,
Dublin's Super Cinema. 3 to 11. Camden street.
SPENCER TRACY—KETTI GALLIAN in
"MARIE GALANTE."
SHOWING at 4.15, 6.50, 9.25 p.m.

COUNTY WICKLOW LAWN TENNIS CLUB.
A DANCE
WILL BE HELD
AT ARCADIA, BRAY,
On 16th AUGUST, 1935, from 9 till 2 o'clock.
Evening Dress. Tickets, 5/- each, including Tea and Refreshments.
ARCADIANS BAND, Directed by Claude Allman.

REGAL ROOMS RESTAURANT,
HAWKINS STREET, DUBLIN.
OPEN DAILY 10 a.m. to MIDNIGHT.
Morning Coffee, Luncheons, Dinners, Supper,
JIMMY CAMPBELL'S REGAL TIPICA ORCHESTRA.

PAVILION DUN LAOGHAIRE. 3.30 to 10.30.
ANN HARDING—AT HER BEST,
With PAUL LUKAS and BRIAN AHERNE in
"THE FOUNTAIN."
CHARLES MORGAN'S FAMOUS BEST-SELLER.
Brilliant Dialogue—Sincere Acting—Tense Story.
At 4.10, 6.40 & 9.10. Comedy, Magazine, etc., etc.

GRAFTON Continuous from 2 to 11.
Daily, at 2.5.4.30.6.50.9.15
NOW ON SECOND WEEK.
JAN KIEPURA—MARTA EGGERTH in
"MY HEART IS CALLING."

GRAND CENTRAL.
SECOND WEEK.
JAN KIEPURA,
MARTA EGGERTH and SONNIE HALE, in
"MY HEART IS CALLING."
CHARMING, ROMANTIC, MUSICAL.
At 2.20, 4.40, 7.0, 9.20.

CORINTHIAN
CONTINUOUS ..... 2.30 till 11 p.m.
WARNER OLAND and MARY BRIAN in
"CHARLIE CHAN IN PARIS."
Also Edward Everett Horton and Karen Morley, in "MR. FAINTHEART."

SAVOY.
LAST DAY.
GARY COOPER
AND
MARION DAVIES,
IN
"SPY 13."
SHOWING AT 3.30, 6.30, 9.30.
Also GUY KIBBEE & AILEEN MacMAHON in
"BIG-HEARTED HERBERT."
Showing at 2.20, 5.15, 8.15.
TO-MORROW.
ANOTHER SPLENDID DOUBLE FEATURE.
"LILIES OF THE FIELD"
AND
"STRAIGHT IS THE WAY"

CAPITOL.
ROMANCE UNLEASHED IN A SMASHING DRAMATIC STORY SO STARTLING THE AUTHOR DARED NOT SIGN HIS NAME!
EDWARD ARNOLD, ARTHUR BYRON, PAUL KELLY, PEGGY CONKLIN, in
"THE STRANGE CONSPIRACY."
SHOWING at 2.40, 4.55, 7.15, and 9.35.

GOVERNMENT NOTICES

COIMISIUN NA STAT-SHEIRBHISE.
POSITIONS VACANT—ARCHITECTS.

Application Forms for and particulars of the under-mentioned non-pensionable posts in the Office of Public Works may be obtained from the Secretary, Civil Service Commission, 45 Upper O'Connell street, Dublin, C.8.

(i) ASSISTANT ARCHITECT, GRADE I.—Salary—(Man) £10-£12 a week; (woman) £8-£10 a week. Age limits—27-40 years.

(ii) NOT LESS THAN SIX POSTS AS ASSISTANT ARCHITECT, GRADE II.—Salary (Man) £7-£10 a week; (woman) £5 10/-£8 a week. Age limits—24-35 years.

Latest date for receiving completed Application Forms 29th August, 1935.
13/D.1251. W.H.Co.

COIMISIUN NA STAT-SHEIRBHISE.
WRITING ASSISTANTS' EXAMINATION, OCTOBER, 1935.

Those intending to enter for the above Examination should note that completed Application Forms must be received at 45 Upper O'Connell street not later than SATURDAY, 24th AUGUST.
13/D.1251. W.H.Co.

COIMISIUN TALMHAN NA h-EIREANN.
(IRISH LAND COMMISSION.)
NOTICE TO BUILDING CONTRACTORS.

Sealed Tenders addressed to the undersigned and marked "Tender for Works B.306," will be received up to, but not later than, noon on the 30th August, 1935, for the construction of nine Dwellinghouses and seven Out-offices on the lands of Rathcore, Co. Meath, about three miles north of Enfield, in accordance with Plans and Specifications to be seen at this office, or on the lands at the hour of 2 p.m. on the 20th August, 1935, when an Inspector will attend there to point out sites.

A copy of the Plans and Specifications may be obtained on application to this Office on deposit of £1, which will be refunded on the return of the Plans and Specifications.

The deposit should be made by cheque or postal order crossed and made payable to the Secretary, Irish Land Commission, and should be forwarded by registered post, the envelope being clearly marked "Application for Plans." Cash or Notes should not be sent.

The Commissioners will not be bound to accept the lowest or any Tender.

M. DEEGAN, Secretary
Coimisiun Talmhan na h-Eireann
(Irish Land Commission),
Sraid Uachtarach Mhuirbhtheann
(Upper Merrion street),
Baile Atha Cliath
(Dublin),
13/D.1243. W.H.Co.

COIMISIUN TALMHAN NA h-EIREANN.
(IRISH LAND COMMISSION.)
NOTICE TO BUILDING CONTRACTORS.

Sealed Tenders addressed to the undersigned and marked "Tender for Works B.307," will be received up to, but not later than, noon on the 30th August, 1935, for the construction of Three Dwellinghouses and three Out-offices on the lands of Rathfeigh, Co. Meath, about five miles south of Trim, in accordance with Plans and Specifications to be seen at this office, or on the lands, at the hour of 12 noon on the 20th August, 1935, when an Inspector will attend there to point out sites.

A copy of the Plans and Specifications may be obtained on application to this Office on deposit of £1, which will be refunded on the return of the Plans and Specifications.

The deposit should be made by cheque or postal order crossed and made payable to the Secretary, Irish Land Commission, and should be forwarded by registered post, the envelope being clearly marked "Application for Plans." Cash or Notes should not be sent.

The Commissioners will not be bound to accept the lowest or any Tender.

M. DEEGAN, Secretary.
Coimisiun Talmhan na h-Eireann
(Irish Land Commission),
Sraid Uachtarach Mhuirbhtheann
(Upper Merrion street),
Baile Atha Cliath
(Dublin).
13/D.1243. W.H.Co.

COIMISIUN TALMHAN NA h-EIREANN.
(IRISH LAND COMMISSION.)
NOTICE TO BUILDING CONTRACTORS.

Sealed Tenders, addressed to the undersigned, and marked "Tender for Works B.301," will be received up to, but not later than, noon on the 19th August, 1935, for the construction of 3 Dwellinghouses and 5 Out-offices, on the Lands of Clooncat, and others, Co. Meath, about 4½ miles north of Athboy, in accordance with Plans and Specifications to be seen at this Office, or on the Lands of Clooncat, at the hour of 2 p.m. on the 19th August, 1935, when an Inspector will attend there to point out sites.

A copy of the Plans and Specifications may be obtained on application to this Office on deposit of £1, which will be refunded on the return of the Plans and Specifications.

The deposit should be made by cheque or postal order, crossed and made payable to the Secretary, Irish Land Commission, and should be forwarded by registered post, the envelope being clearly marked "Application for Plans." Cash or Notes should not be sent.

The Commissioners will not be bound to accept the lowest or any Tender.

M. DEEGAN, Secretary.
Coimisiun Talmhan na h-Eireann
(Irish Land Commission),
Sraid Uachtarach Mhuirbhtheann
(Upper Merrion street),
Baile Atha Cliath
(Dublin).
13/D.1243. W.H.Co.

PUBLIC NOTICES.

COUNTY DUBLIN COUNTY COUNCIL.
COUNTY HEALTH DISTRICT OF DUBLIN.
TOWN AND REGIONAL PLANNING ACT, 1934.

NOTICE OF RESOLUTION DECIDING TO MAKE A PLANNING SCHEME.

Notice is hereby given that the County Dublin County Council at their Meeting held on the 29th July, 1935, after one month's notice of intention had been published in each of the following newspapers that is to say: "The Irish Times," "The Irish Press," and "The Irish Independent," of 26th June and 3rd July, 1935, and notice had been sent to each member of the County Council, passed unanimously the following Planning Resolution:—

"RESOLVED that the County Dublin County Council, being the District Planning Authority for the following Planning District—that is to say, the County Health District of County Dublin—hereby decides to make a District Planning Scheme for the whole of such Planning District, and shown enclosed within the inner edge of a red coloured border on a Map produced to us, the said County Dublin County Council."

Such Resolution, together with the Map referred to therein, is deposited for public inspection at the Office of the Dublin County Council, 11 Parnell square, Dublin, and may be inspected by any member of the public between the hours of 10 a.m. and 5 p.m. from Mondays to Fridays, inclusive, and between the hours of 10 a.m. and 1 p.m. on Saturdays, and any owner of property or any other person interested or likely to be affected by the Planning Scheme may send in writing to the County Dublin County Council, the Planning Authority for the District, within three months from the first publication of this Notice, any suggestions they think desirable in connection with the Planning Scheme, and such suggestions (if any) will be considered by the said Planning Authority when making the said Planning Scheme.

And Notice is further given that the Planning Authority propose to prepare a Draft Scheme, and to adopt same on the expiration of three months from the first publication of this Notice.

Suggestions or representations, in writing, as hereinbefore mentioned, should be forwarded to the undersigned within the time mentioned above

Dated this 8th day of August, 1935.
PATRICK J. MURPHY, County Secretary,
County Dublin County Council, 11 Parnell square, Dublin.

THE ROAD TRANSPORT ACT, 1933, AS AMENDED BY THE ROAD TRANSPORT ACT, 1934.

CLASSIFICATION OF MERCHANDISE.

PUBLIC NOTICE.

Take Notice that a printed copy of the Classification of Merchandise for conveyance by merchandise road transport, determined by the Railway Tribunal, applicable to each of the several companies (the word "company" includes committee), hereinafter mentioned, can on any day after the fifteenth day of August, 1935, be obtained by any person applying therefor at the price of twopence per copy at the respective offices of the said several companies at the respective places hereinafter mentioned:—

The Classification applicable to
- The Great Southern Railways Company, at Kingsbridge, Dublin.
- The Great Northern Railway Company (Ireland), at Amiens street, Dublin.
- The Sligo, Leitrim and Northern Counties Railway Company, at Manorhamilton, County Leitrim.
- The County Donegal Railways Joint Committee, at Stranorlar, County Donegal.
- The Londonderry and Lough Swilly Railway Company, at Letterkenny, County Donegal.
- The Limerick Steamship Company, Limited, at Limerick, County Limerick.

This Notice is inserted by each of the above-mentioned Companies, in compliance with the Order of the Railway Tribunal.

Dated this 15th day of August, 1935.

CARLOW BOARD OF HEALTH AND PUBLIC ASSISTANCE.

TEMPORARY ENGINEER REQUIRED.

The Carlow Board of Health and Public Assistance invite applications from duly qualified persons for the position of Temporary Engineer, at remuneration at the rate of Six Guineas per week (£6 6s. 0d.), together with travelling expenses at the rate of 6d. per mile. The person appointed must hold one or other of the qualifications prescribed in Section 48 (1) of the Labourers (Ireland) Order, 1912, and the appointment will be subject to the sanction of the Minister for Local Government and Public Health.

The position will be whole-time and temporary, and all particulars respecting the appointment may be obtained on application to the Secretary of the Board at his office, County Home, Carlow.

Applications for the position, accompanied by particulars of qualifications, etc., must be lodged with me not later than Saturday, August 24th, 1935.

By Order,
P. A. LAWLER, Secretary.
Office, County Home, Carlow,
August 13th, 1935.

THE Proprietor of Irish Free State Patent No. 11156, entitled "PRODUCTION OF SOUND IMAGES ON FILMS OR PLATES BY MEANS OF THE CHROMATE PROCESS," desires to enter into arrangements with interested parties for the granting of Licences thereunder on reasonable terms, or for the sale outright of the Patent.

All communications should be addressed to
H. D. FITZPATRICK and CO.,
Registered Patent Agents,
16/17 LOWER O'CONNELL STREET, DUBLIN.

ADVERTISEMENT INDEX.

	Page		Page
Amusements	6	Legal Appointments	12
Apartments	12	Legal Notices	1
Auctions	12	Lost and Found	1
Business Premises	12	Machinery	1
Cattle & Live Stock	12	Medical Appointments	12
Contracts	1	Miscellaneous	12
Dogs	12	Money & Partnership	12
Dress	1	Motor Matters, etc.	2
Education, Tuitions	12	Music, Pianos	1
Employment Wanted	12	Poultry, Eggs	1
Fishing, Sporting	1	Public Notices	6
Furniture	1	Representatives	12
Garden	1	Schools and Colleges	1
Government Notices	6	Seaside and Country	12
Horses	12	Sea Trips	1
Hotels	1	Shipping	1
Houses and Lands	12	Situations Vacant	12
Houses and Lands for Sale and Wanted	12	Specific Articles	1
Houses to Let	12	Wireless	1

Telephone No. 23068

The Irish Times.

THURSDAY, AUGUST 15, 1935.

NEWS SUMMARY

IRELAND

Damage estimated at £100,000 was caused by a fire which destroyed Messrs. Booth's large premises in Stephen street, Dublin, early yesterday morning.—(Page 8.)

The public inquiry which opened in Castlebar on Tuesday in regard to the scheme of eighty houses was resumed yesterday and adjourned till to-day.—(Page 8.)

Sir Robert Kennedy, Acting Chairman of the Northern Ireland Magistrates' Association, denied yesterday that Sir John Simon had refused the Association's application for leave to appear before the Privy Council to state its objection to the Northern Summary Jurisdiction Bill.—(Page 7.)

While two men were working on a disused gasometer at Glengormley, Belfast, yesterday, an explosion occurred, and one of them, William Bennett, was killed instantly.—(Page 7.)

SPORTING

At Tramore yesterday Finnock won the Sportsmen's Plate, The Pauper the Annstown Plate, Our Tone the Welter Plate, Fool's Paradise the Guillamene Plate, and Lady Consul the Kilkenny Plate. Pride of Munster walked over for the Newtown Plate.—(Page 10.)

At Kempton yesterday Berkeley Hunt won the International Plate.—(Page 10.)

At Haydock Merely a Minor won the Grand Stand Handicap.—(Page 10.)

At Edinburgh Empress Pauline won the Pentland Handicap.—(Page 10.)

FINANCIAL

London Stock Markets were somewhat irregular. Gilt-edged stocks were dull, and the buying of Industrials was confined to Textiles. Other groups were subjected to profit-taking.—(Page 3.)

Silver was sold down to 29 5-16d. for spot. Gold was lower at 140s. 1d. per oz., and £585,000 was sold.—(Page 3.)

Dublin Market was active and lower. Bank stock, Guinness and Dublin Trams were lower.—(Page 3.)

Britain's Future

Mr. Lloyd George, who has dealt gently thus far with the British Government, is beginning to unsheath his sword. Discussing his proposals for a "new deal" at a luncheon in London yesterday, he said several unflattering things concerning Mr. Stanley Baldwin's Administration. Mr. Baldwin and his colleagues, said he, "don't go any distance at all. . . None of us believe, or ever believed, in this National Government. It is a combination in which reactionaries drawn from every party are on top. . . If at the next election their mandate is renewed, it will be a calamity of the first magnitude." Mr. Lloyd George, of course, was speaking before a Labour audience, in whose company any sympathy with the National Government would have been misplaced. He would be less than human, furthermore, if he entertained no spleen against the Government which turned down with cynical politeness his elaborate plans for the political and economic reorganisation of Great Britain. Yet most people—even the inveterate enemies of Great Britain—will agree that the National Government has been anything but a failure. It has reduced unemployment by nearly a million during a period when the majority of other countries watched their unemployment lists climb steadily. It carried the nation with notable success through what threatened to be a financial disaster. It has restored Britain's prestige on the Continent of Europe to a most remarkable extent—to such an extent, indeed, that she is now the oracle to which all nations turn when there is need of mediation or guidance. Perhaps, another Government might have achieved the same results, but the likelihood is remote. Britain's necessity in 1931, when the first National Government came into office, was steadiness; and that was precisely what she gained from its advent. If the Cabinet had been less "reactionary"—the adjective which Mr. Lloyd George employs as a term of abuse—it might have been less successful.

Yet Mr. Lloyd George's charge is by no means without foundation. He sees farther than most statesmen—farther, it may be, than any British statesman of to-day—and he refuses to believe that the present improvement in his country's conditions can be maintained. It is all very well, says Mr. Lloyd George, to be rising from a pit of distress; Britain had to rise, unless she was to be submerged for ever. It is another thing to recover the prosperity that was hers before the War. Roughly, Mr. Lloyd George believes that, governed and guided as she is governed and guided at present, Britain can return only to the position of comparative wealth and comparative security that she enjoyed in 1928, before she fell victim to the great depression. That, however, is not enough. There were nearly two millions of unemployed people in the United Kingdom in 1928, and, so long as they exist, real prosperity cannot exist. A time has come, in his view, when British statecraft must recognise that a great "push" for prosperity will be needed. Looking at the world, he sees that Russia, Italy, Germany and the United States have been compelled to adopt a "planned" economy of one sort or another. They have dispensed with the old doctrine of *laisser faire*; they have placed in their Governments' hands an increasing measure of control over economic, as over political, affairs. What these nations have been compelled to do, says Mr. Lloyd George, Britain will be compelled to do, and she must make up her mind to do it as soon as possible. Only by a complete and thoroughgoing reform of the national economy can she expect to abolish unemployment and to face the future with real confidence. Accordingly, he has drafted a comprehensive scheme of reform, and is prepared to contest the forthcoming general election with it. It is, admittedly, a costly scheme; but the alternative, in the ex-Premier's view, is a continuance of unemployment, with its monstrous drain upon the public purse, and the existence of a lop-sided and unstable economy, which will be unable to compete with the highly organised systems of the other Great Powers, and must lead before very long to Britain's decline and fall.

Whether the conservatism of the British people would permit so radical a change in the whole national fabric is very doubtful. In all probability they will point to the various countries which have adopted an artificially planned economy, and will urge that those countries are no better off at present than Britain herself. Mr. Lloyd George, however, is not dismissed so easily. Although he hinted yesterday at the possibility that the National Government would secure a fresh mandate at the next election, we have little doubt that he anticipates, if not a Labour victory, at all events a very strong swing in favour of the Labour Party, and away from the National Government. The return of a Labour Government, either at the next election or at the election after it, will betray the weak spots in the present revival of prosperity; for it is virtually certain that everything which has been done by the National Government will be undone by a Labour Administration. Every effort will be made to press a policy of Socialism upon the people. A system so completely alien to Britain's tradition will destroy her prosperity at once; and, even if the people turn against their Socialist rulers and hurl them out of office, the placid flood of returning welfare will be checked, and a new period of uncertainty will begin. This is the calamity that Mr. Lloyd George hopes to avert by his "New Deal." It will involve a planning of Britain's economy so comprehensive, so "cast-iron," that the consequences of any change in it will be manifestly dangerous in the highest degree; and thereby that continuity which is the essential of a plan will be ensured. We cannot wonder that his proposal alarms the conservatively-minded British Government. Its adoption would mark the end of the whole system of parliamentary democracy, which has been the backbone of England for two hundred years. Whether the sacrifice will become necessary, the next two or three years will tell.

Rumour of the Rose

When they read news of Sir William Watson's death yesterday, many folk must have gone to their bookshelves to refresh their memories of verse which was noted, even in their youth. Those who are possessors of "Wordsworth's Grave," or of the volume which contains "Lachrymae Musarum," renewed acquaintance with classical tributes to the classics. Re-reading "The Purple East," some recalled the Armenian horrors of the 'nineties, and were led to wonder whether any English poet to-day is preparing to write with the same *saeva indignatio* for Ethiopia. At the accession of King Edward VII., Watson published what was described as "probably the most magnificent Coronation Ode ever penned"; but admiration for this piece seems to have abated, since it is not quoted now. In times of conflict over the Irish question, Watson wrote verses in praise of his wife's native land, pleading with his compatriots for a generous hearing of the Irish claim; Irish readers remember these poems not without gratitude for their counsels of reconciliation. For the rest, it must be said that Watson has left singularly little mark in literary history. Most of the anthologies of modern verse ignore him, or at best quote that felicitous, not to say catchy, song—

April, April,
Laugh thy girlish laughter;
Then, a moment after,
Weep thy girlish tears.

Our generation remembers him, in fine, as a voice whose accents are associated with old disputes, old hopes and habits, which passed away with the old world, in the war that fashioned the new. Great success and the profits which cheap writers gather never came Watson's way; but he enjoyed respect—a tribute of select admiration. The age vaguely recognised that there was something in the man, and in his poetry, that it ought to honour. There was general approval when a civil pension, made available by Tennyson's death, was awarded to Watson, and when, later, this meagre reward was increased. Had expectation been fulfilled—had the Laureateship been conferred on the poet who sang what Irish poets would call the grave-lay for Tennyson—it would have been agreed that a fitting choice had been made. Little mentioned in the bookish reviews, never hailed by the intellectual *cliques*, living quietly and writing with Horatian restraint, in virtual retirement, Watson still commanded the regard of the judicious. A knighthood, awarded by King George V., a known lover of the conservative virtues, brought Watson's name to the notice of a new generation that never read his poetry—a generation for which, as might be said in Watson's own language, "idle is the rumour of the rose." It may be that his writings will outlast those of many an author whose name to-day is in all men's mouths. These are sorry times, when poets whose verses do not scan, and whose grammar is weak, writers who never have studied how to write or mastered any language as scholars, can outweigh a Watson by dint of cunning and persistent advertisement, such as gentlemen of the old school scorned. They are sorry times; for how much happiness is lost by the listeners to strident noise, who never have had patience to attune their ears to music! The gin of sensation has marred the palate for poetic wine. The Watsons, however, have their comfort in their pride, and tell how—

Still doth life with starry towers
Lure to the bright divine ascent;
Be yours the things ye would, be ours
The things that are more excellent.

The War of To-day

The lines on which the British Army is to develop in the future will be decided during the next few weeks, when, in tactical and strategical exercises on Salisbury Plain, experts of the High Command will set out to evolve the best combination of arms for modern warfare. Their task is no easy one; for in the realm of military invention the last twenty years have been greatly prolific. When the War of 1914-18 ended there came to an end also all the military doctrines of many generations of strategists. Cavalry, it had been realised after dire loss, were virtually useless in face of the new weapons and the new conditions which the war itself had created. Infantry, most despised, perhaps, of all the arms, had proved themselves to be the backbone of both offence and defence; but they, too, unless supported by heavy fire from great numbers of guns, could be swept away, like straws in a hurricane, by sheer force. Newer doctrines and newer formations of attack and defence were, it is true, created to meet the needs of the hour, but they soon went the way of the others, and to-day, when technical equipment and mechanisation have reached a stage of perfection that precludes their exploitation on the lines laid down in existing military manuals, theories and systems are again in the melting-pot. The main problem that presents itself to the experts is that of maintaining the Army's mobility in conjunction with the employment of armour-protected vehicles, so that it may keep up an offensive against organised hostile defences, and so put an end to static warfare. To attain this end remarkable changes have been made in the composition of infantry and other arms. An infantry battalion which landed in France twenty-one years ago was equipped with two machine-guns to every thousand rifles. To-day every battalion has no less than 135 machine-guns and anti-tank guns for every thousand rifles, while the number of heavy guns in support has been raised from eight to forty-seven. It is natural, of course, that such alterations in fighting *personnel* should alter the proportion of fighting to non-fighting ranks, and the authorities put the figure at 58 *per cent.* to-day, as against 74 *per cent.* in 1914.

Northern Magistrates

In spite of a rumour which was circulated in Belfast yesterday, it appears that the application of the Northern Ireland magistrates for leave to appeal to the Privy Council has not been rejected, and that the appeal is to go forward. It represents a last determined stand against the Northern Government's decision to take away most of the functions of the Justices of the Peace in the Six Counties, and to transfer them to Resident Magistrates—in much the same manner as the Free State has transferred judicial functions to the District Justices. From the first there has been strong opposition from the magistrates themselves, and it did not cease even when the new Summary Jurisdiction Bill was being debated in the Northern Parliament. In the end it was decided to appeal to the Privy Council against the bill, on the grounds that it was *ultra vires*. The main argument of the magistrates is that the power to make the proposed change does not lie with the Northern Government, but that it is a "reserved function," and part of the Royal prerogative. It remains to be seen what force this argument will have with the Privy Council, and its effect will be awaited anxiously by the Magistrates' Association; for it represents the last hope of retaining their former powers intact. The Northern Government is determined to make a change, and it has plenty of cause to think that a change is necessary. Many of the Justices—perhaps, indeed, the great majority—have carried out their duties properly, and are naturally resentful at the implied slur upon them which is contained in the new bill. At the same time, there are others who have neglected their office grossly, or else abused it, and the situation has become so bad that the Government hardly can be blamed for its decision to make a clean sweep of the whole problem.

OBITUARY

VISCOUNT BRIDGEMAN

Viscount Bridgeman of Leigh, Governor of the B.B.C. since 1933, died at his home in Shropshire yesterday. He was seventy, and succeeded the late Mr. J. H. Whitley, Chairman of the B.B.C., at the end of March this year. Viscount Bridgeman was a Unionist politician, who served his country in many directions, notably as Home Secretary and as First Lord of the Admiralty. A member of an ancient and distinguished Shropshire family, William Clive Bridgeman was the son of the Rev. the Hon. John Robert Orlando Bridgeman, third son of the second Earl of Bradford. He was returned in 1906 as the Unionist member for the Oswestry Division of Shropshire. For that division he sat for twenty-three years, always on the happiest terms with the electors. "Three years' suffering from arthritis, which has been steadily getting worse," was the principal cause of his decision not to seek re-election. Retirement from the House of Commons, however, while it involved the severance of a long political connection with a division of his own county, broke no other ties, as Lord Bridgeman's home was close to his old friends and constituents. He was given a peerage in 1929, and although he was never a prominent member of the House of Lords, his years of service were not over.

After "graduating" by way of a number of minor Ministerial offices, Mr. Bridgeman attained Cabinet rank in 1922, when he was appointed Home Secretary. He held that office for two years, until the dissolution. In Mr. Baldwin's next administration Mr. Bridgeman was included as First Lord of the Admiralty. During his term of office the questions of naval armaments and the possibility of reduction were very much to the fore. In 1927 the First Lord attended a conference at Geneva, at which the delegates of Great Britain, the United States and Japan discussed the question of the reduction of the size and armament of certain classes of warships. It was not found possible, however, to sign an agreement. Lord Bridgeman rendered useful service in many other directions, notably as Chairman of the Committee which inquired into the working of the Post Office, as a Governor of the B.B.C., and as Chairman of Shrewsbury School. He was an Elder Brother of Trinity House and a Fellow of Eton College. In early life he won fame in the cricket field. He played for Eton against Harrow at Lords, and was given his Cambridge Blue for the University match in 1887. He also played for Shropshire and for Staffordshire. It was appropriate, therefore, that in later life he served a term of office as President of the M.C.C.

MR. JAMES S. MOORE

The death of Mr. James S. Moore took place at his residence, Farnham road, Bangor, yesterday. A native of the Downpatrick district, Mr. Moore entered the service of the Ulster Bank more than fifty years ago. He was in the Dublin branch for a time, and for over thirty years in the Newtownards branch, first as cashier and for some twenty years as manager. He was a member of the Masonic Order and a foundation member of the Scrabo Golf Club. On his retirement he went to reside in Bangor. Mr. Moore is survived by his wife, who is a sister of the Right Hon. Mr. Justice Brown.

WEATHER FORECAST

General Inference.—A wedge of high pressure off our western coasts, and a shallow depression on the Atlantic, are both moving slowly eastward. Weather will be mainly cloudy and dry.

North-West and South-West Ireland.—Light or moderate west to south-west wind; mainly cloudy; perhaps slight local showers; temperature slightly below average.

North-East and South-East Ireland.—Light or moderate west to south-west wind; mainly cloudy; temperature slightly below average.

Irish Sea and St. George's Channel.—Light or moderate west wind; mainly cloudy; sea slight.

Dixon and Hempenstall, Barometers and Thermometers.—12 Suffolk street, Dublin.—(Advt.)

DUBLIN WEATHER REPORT.

Aug.	Bar.	Thermometer. 9 a.m.	Max	Min.	Grass Min.	Wind.	Rain m.m	Sun hour
8	30.036	58.5	70	50	45	W	5.0	1.1
9	30.18	63.5	73	52	48	W.S.W.	—	9.8
10	30.42	60.0	78	55	51	W.	—	11.0
11	29.91	57.5	73	57	39	E.	12.4	0.6
12	30.024	55.7	65	52	50	W	1.9	7.1
13	30.13	59.8	64	47	42	W.N.W.	—	6.2
14	30.162	61.5	67	54	53	W.N.W.	—	2.8

COURT AND PERSONAL

Before leaving London for Sandringham the King received Sir Henry Chilton, on his appointment as British Ambassador at Madrid, and also Sir Neville Henderson, who has been appointed His Majesty's Ambassador at Buenos Aires and Minister Plenipotentiary to Paraguay. His Majesty also invested Mr. Francis Mason (Court Postmaster) with the Insignia of a Member of the Royal Victorian Order (Fifth Class). Their Majesties will remain at Sandringham till next Tuesday, when the King will leave for Balmoral. The Queen intends to stay at Harrogate, and later will join His Majesty at Balmoral.

The French Ambassador is leaving London at the end of this week for a short stay on the Continent.

The Prince of Monaco is staying at Le Touquet, where the Comte de Flandre, brother of the King of the Belgians, gave a dinner party in his honour at the Châlet Royal at Ostend.

The Duchess of Norfolk has arrived at Everingham Park from Arundel Castle, and will leave for Scotland next week. Lord and Lady Russell of Killowen and the Hon. M. Russell left Southampton yesterday on the s.s. Orion for a cruise to the Adriatic. Other passengers on the steamer included Lord and Lady Greville, the Hon. Ronald Greville, Lady Smith-Dorrien, the Hon. Mrs. D'Arcy Hart, Sir Frederick and Lady Van der Meulen, and Mr. Hamilton Kerr.

The Earl and Countess of Strathmouth are entertaining a party of youthful guests at Glamis Castle, including Princess Elizabeth and Princess Margaret Rose, the Master of Glamis, the Hon. John Bowes-Lyon, and the Hon. David Bowes-Lyon. Lord and Lady Forteviot are leaving London to-day for Dupplin Castle, Perth. Viscountess Dunedin will return from the Continent to-morrow, and will join Viscount Dunedin at Braemar, where they will stay till October.

The Marquess and Marchioness of Bute are spending the early part of the grouse-shooting season at Kames Castle, where they are entertaining a party. Later they will spend some time at Dumfries House, Ayrshire, and later at Old Place of Morkrum, Wigtonshire, where they have excellent grouse moors. Viscount and Viscountess Tarbat are entertaining a shooting party at Castle Leod, Ross-shire. Sir Kay and Lady Muir have a number of guests with them at Blair Drummond, where the moors are affording good sport.

Lord Carson, who is making satisfactory progress, has been able to enjoy a short drive, but is remaining very quiet at Cleve Court.

The marriage arranged between Edward Reynolds, eldest son of Mr. and Mrs. Frank Reynolds, Dun Laoghaire, and Nora, only daughter of Mrs. Kearney, Milltown, and the late Joseph Kearney, will take place on September 7th.

The engagement is announced between Desmond O'Connor Cuffey, F.R.C.S. (Ed.), of Eastbourne, son of the late Dr. and Mrs. Edward Cuffey, of Port Said, and Wendy, only daughter of Mr. and Mrs. Peter Verdon, of 121 Anglesea road, Donnybrook, Dublin.

Sir Arthur Ball has left 24 Merrion square until September 17th.

Dr. Farnan has left 5 Merrion square until the middle of October.

Dr. Albert P. Fagan has left his residence, 23 Fitzwilliam place, until Monday, September 9th.

Mr. Murray F. Thomson has left 28 Lower Baggot street for three weeks.

Mr. S. Henchie has left 14 Upper Fitzwilliam street until 2nd September.

Many distinctive Coats in the new materials, beautifully designed on the latest lines for Autumn, are to be seen in Switzers Ladies' Coat Department. There are styles—Fur-trimmed and Untrimmed—suitable for all occasions at moderate prices.

Holmes', George's street—Back to School Complete Outfits at moderate prices.

Autumn Coat, the new swing style in Navy Fleece for £3 19s. 6d., at Slaine's, Ltd., 71 Grafton street.

PASSENGERS BY ROYAL MAIL STEAMERS.

Among the arrivals were:—Mr. T. Kavanagh, Mr. P. S. Doyle, T.D.; Mr. P. K. Byrne, Mr. J. M. Sugrue, Mrs. G. Norton, Mr. A. A. Norton, Mr. R. A. Ball, Mr. and Mrs. B. H. Barker, Mr. and Mrs. R. G'Shea, Mr. H. Sexton, Mr. and Mrs. M. E. Myers, Mrs. A. E. Coe, Miss A. Coe, Miss P. Perry, Mr. R. French, Mr. E. L. Wingrove, Mrs. Wilson Ennis, Mr. A. B. Joyce, Miss H. M. Stevenson, Miss W. P. Timons, Miss J. V. Wright, the Rev. E. J. Whalen, the Rev. J. P. Burke, the Rev. Fr. McCloskey, the Rev. E. A. Cahill, the Rev. E. Hyland, Mr. C. F. Sullivan, Mr. M. Sexton, Mr. H. H. Pelly, Miss J. Roche, Mr. Callanan, Miss O'Mara, Miss Dempster, Miss Connell, Mr. and Mrs. O'Keefe, Miss Cunliffe, Mr. and Mrs. P. Daniels.

Among the departures were:—Miss M. R. Halvin, Mr. A. C. Halvin, Miss Taaffe, Miss C. Taaffe, Mrs. P. H. Lemass, Master B. Lemass, Miss R. Lemass, Mrs. C. B. Cordner, Mrs. W. Browne, Master A. Browne, Miss M. M. Smith, Mr. C. D. Barklie, Mr. A. J. Henderson, Mr. T. Murphy, Miss P. Murphy, Mr. T. Foley, mr. F. H. Robinson, Mr. E. Doyle, Mr. D. Hegarty, Mr. J. Hegarty, Mr. P. Ryan, Mr. J. Cross, Mr. M. Cross, Mr. A. Sharpe, Mr. R. Hynes, Mr. M. Ryan, Mr. Hickey, Mr. Stenson, Mr. P. Roche, Mr. and Mrs. Connolly, Mr. J. Bennett, Miss C. Delahunt, Mr. Rovcroft, Mr. Connell, Mr. Penrose, Mr. Bermingham.

PASSENGERS BY B. AND I. LINE, VIA LIVERPOOL.

Among the arrivals were:—Captain C. H. Fitzherbert, Captain W. Sheppard, Mr. B. Caplon, Miss P. Ahern, Father Fox, Dr. F. O. P

CLEARING THE AIR IN PARIS

PRELIMINARY TALKS YESTERDAY

ITALO-ABYSSINIAN PEACE EFFORTS

FRANCE AND BRITAIN IN AGREEMENT

AGREEMENT on important points was reached by Mr. Anthony Eden and M. Laval in the course of an hour's conversation at the French Foreign Office yesterday, at which the French and British plans for the Three-Power Conference which meets in Paris to-morrow were discussed.

At this preliminary talk it was agreed:—

(1) To treat the Italo-Ethiopian dispute strictly within the framework of the League; and

(2) That there should be no question of French mediation between Britain and Italy.

As regards the latter point, Britain and France will act as co-members of the League. If Paris were to assume the rôle of "honest broker" between London and Rome, that would presuppose a quarrell between these two capitals, a quarrel which British quarters, at least, refuse publicly to admit.

"THE LAST CHANCE"

FROM REUTER'S CORRESPONDENT.

PARIS, Wednesday.

The two Ministers were entirely at one in their deep concern for the preservation of peace and the fulfilment of League obligations.

They agreed that the tripartite conversations, which officially begin on Friday, offer the last chance of a peaceful settlement before the League meets on September 4th. If by that date a settlement is neither reached nor in sight the League Council will have to consider the procedure and obligations under the Covenant.

The French Government, it is understood, has been made acquainted with such a plan of economic concessions by Abyssinia to Italy as the British Government has in mind. The details of these concessions have not been disclosed. They must, however, be compatible—

(1) With the 1906 Treaty guaranteeing Abyssinia's territorial integrity and tracing three zones of influence; and

(2) With the Italo-Abyssinian Treaty of 1928 and the League Covenant.

The Anglo-Italian Notes which were exchanged in December, 1925, bartering exclusive Italian influence in Western Abyssinia and the construction of an Italian railway linking Eritrea and Italian Somaliland against the protection of British interests in the waters of Lake Tsana, the source of the Blue Nile, offer a possible basis of negotiation.

As far as Lake Tsana is concerned, despite all that has been written in the Press, that is not the bone of contention between Britain and Italy, as Signor Mussolini's Note of December 20th, 1925, constitutes a written acknowledgment of British special interests.

THE DIFFICULTY

So much for the principles which will guide Britain and France in negotiation. The difficulty lies in solving the equation of Mussolini's minimum and the Negus's maximum where both are unknown quantities.

The Paris conversations will be a game of poker with an undenominated quantity of Abyssinian assets in the pool. It Mussolini can be persuaded to accept the concessions which France and Britain, taking Italy's need for Colonial expansion into full consideration, regard as reasonable, France and Britain will use their influence in Addis Ababa to obtain the Emperor's consent.

To-morrow M. Laval receives Baron Aloisi, the Italian representative, soon after his arrival from Rome. There may be a second Eden-Laval meeting in the afternoon.

On Friday, simultaneously with the opening of the Three-Power parley, the Italo-Abyssinian Conciliation Commission meets under the presidency of M. Politis, the Greek Minister in Paris, to try to sift the question of who was responsible for the Wal Wal incident.

"IS THIS REAL NEUTRALITY?"

ABYSSINIA PROTESTS TO LEAGUE

FROM REUTER'S CORRESPONDENT.

GENEVA, Wednesday.

A strong protest against the action of League members in refusing permission for exports of munitions to Abyssinia while Italy is openly preparing for a war of conquest, has been received by the League Secretary-General from the Abyssinia Government. The protest is dated from Paris, and is signed by Tecla Hawariat, Abyssinian Minister in Paris.

The document says: "Notwithstanding the adoption of the articles of procedure in conformity with the Council's decision of August 3rd last the Royal Italian Government is continuing to send troops and ammunition to East Africa. It is ceaselessly manufacturing arms and instruments of war with the solemnly-avowed intention of using them against the Ethiophian Empire.

"There is no manufacture in Ethiopa, either public or private, of arms or munitions of war. The Imperial Ethiopian Government to-day finds it absolutely impossible to obtain means of defence outside its own frontiers. Wherever it attempts to obtain them it meets with prohibitions and export embargoes.

"Is that real neutrality? Is it just? Will the Council remain unmoved in face of this situation which is growing steadily worse? Will it allow this unequal combat to continue between two members of the League of Nations, one of which, all-powerful, is in a position to employ and declares it is employing all its resources in preparing for aggression while the other, weakly pacific and mindful of its international undertakings, is deprived of the means of organising the defence of its territory and of its very existence, both of which are threatened?

"Will the Council assume responsibility in the eyes of the world for allowing preparations to continue unchecked for the massacre of a people which constitutes a menace to none?"

BREAD PRICES IN DUBLIN

MASTER BAKERS' OPINION

Mr. Peter Lyons, Drogheda, presided at the annual meeting of the Irish Association of Master Bakers in the Gresham Hotel, Dublin, yesterday.

At the conclusion of the meeting, which lasted several hours, Mr. Lyons made the following statement to our reporter:—

"Correspondence which had passed between the Association and the Prices Commission was read, from which it appeared that the Commission had made a final decision as regards bread prices, and refused to reconsider the position or to modify the notice already published.

"The views of the trade as stated at this, the most representative meeting in the Saorstat, were that on the figures given in the Commission's notice regarding the price of flour and working costs, the proposed bread price would be utterly uneconomic."

There were about one hundred members of the Association present.

Mr. Lyons was re-elected president.

The new prices which have been arranged mean that the 1lb. fancy loaf will now be retailed at 2½d. instead of 2¼d. The new price of the 2lb. loaf will be 5½d. instead of 5d. as heretofore, and the 4lb. loaf will be 11d. instead of 10d.

It is understood that at the meeting a good deal of dissatisfaction was expressed by members at the prices fixed recently by the Commission. It was also alleged that when the Association tried to get in touch with Mr. Lemass, Minister for Industry and Commerce, with a view to making representations to him, they were informed that it was not a matter for him at present.

The new Order will come into force on the 19th inst.

ARRESTED MEN RESCUED BY MOB

FROM REUTER'S CORRESPONDENT.

ST. JOHN'S (NEWFOUNDLAND), Wednesday.

A force of twenty-five police has been hurriedly dispatched to Port aux Basques, where a riotous mob has rescued from the local courthouse a number of men who had been arrested following disorders in the town.

The trouble arose over the fact that local men had been ignored in giving jobs on railway work in the town.

ENTERIC FEVER SPREADING

TEN MORE GLASGOW CASES

Ten further cases of enteric fever were reported in Glasgow yesterday, and throughout Scotland there are now about sixty patients, all of whom were members of a recent pilgrimage to Lourdes. Glasgow has the largest roll, mainly women, due to the fact that the majority of the 1,100 pilgrims were women.

Public health officials are to make individual visits to each of the 503 Glasgow people who made the journey to France in order to trace any possible carriers of the disease and to isolate them. Several of the patients are understood to be seriously ill. The Department of Health for Scotland is watching the situation.

NEW CANADIAN MINISTERS

RECONSTRUCTION OF CABINET

FROM REUTER'S CORRESPONDENT.

OTTAWA, Wednesday.

Prior to the dissolution of Parliament for the general election, Mr. Bennett has had a Cabinet reconstruction. He announced to-night the names of the new Ministers. They are:—

Minister of Justice—Mr. G. R. Geary;

Minister Without Portfolio—Mr. Samuel Gobeil;

Minister of National Revenue—Mr. J. E. Lawson; and

Minister of Fisheries—Mr. W. G. Ernst, K.C.

Mr. Geary succeeds Mr. Hugh Guthrie, K.C., who has been appointed Chairman of the Board of Railway Commissioners, and Mr. Lawson succeeds Mr. R. C. Matthews, who is retiring from public life. Previously the Minister of Defence had combined the portfolio of the Department of Fisheries with his own.

DUEL IN HUNGARY

FROM REUTER'S CORRESPONDENT.

BUDAPEST, Wednesday.

A sabre duel was fought to-day between Dr. Balogh and M. Paul Morvay, president and vice-president respectively of a Hungarian film company. M. Morvay was seriously wounded in the head before the fight was stopped.

DUBLIN'S BIG FIRE

Members of the Dublin Fire Brigade playing their hoses yesterday afternoon on the still smouldering ruins of Booth Brothers' engineering works and warehousing premises, 63-67 Upper Stephen street, Dublin, which were completely destroyed by fire during the early hours of yesterday morning.

MILK SCHEME IN NORTH

OBJECTION TO A LEVY

CIVIL BILLS FOR FARMERS

FROM OUR OWN CORRESPONDENT.

BELFAST, Wednesday.

ALL is not well with the Northern Ireland milk marketing scheme. The main object of the scheme was to supply to consumers clean, pure milk; to give farmers a remunerative price for all grades, and to prevent the "liquid milk market" from being flooded with milk which should, under normal conditions, go to the creameries for the manufacture of butter, cream and cheese.

Under the scheme milk producers were called upon to pay a levy according to the grade of milk offered for sale, the highest levy, 3d. per gallon, being imposed upon producers of "Grade C" milk. From the fund created by this levy payments are made to farmers who supply creameries, in order to bring the amount which they receive for their milk up to 5d. per gallon.

FREE STATE BUTTER

Creameries, owing to the present price of butter, have not been able to pay economically more than 3d. per gallon, largely owing to the low price of subsidised Free State butter and New Zealand butter selling in Northern Ireland. Without the guaranteed price of 5d. per gallon farmers in districts remote from Belfast, Derry and other towns would send the milk into these areas, and flood the milk market to such an extent that there would be no possibility of maintaining retail prices at anything like the present controlled levels.

The amount paid to date into the pockets of Northern Ireland milk producers under these equalisation payments has been in the region of £210,000. But "Grade C" producers object to being taxed 3d. per gallon in order that the money may be handed over to other milk producers. They declare that the Ministry is making an effort to squeeze out "Grade C" producers.

ARREARS OF LEVY

In order to become "Grade A" or "B" producers it would be necessary, they declare, to get plant at a cost of £80 or £100, and with their struggle for existence they could not afford such a sum. Many of these "Grade C" producers have declined to pay the levy of 3d. per gallon, and in some instances the arrears, covering the period up to the end of June, amount to about £100. It is understood that a large number of civil bills for the estimated amounts due have been issued.

The Northern Minister of Agriculture (Sir Basil Brooke), speaking in the County Fermanagh a few days ago, declared that the response of the farming community to the milk scheme had been most heartening, and that the producers and distributors were co-operating to a gratifying extent. It is stated, however, in other quarters that a large section of "Grade C" producers are not satisfied with the arrangement. They contend that the levy should be abolished or reduced.

CONSUMERS AND PRICES

In the meantime many consumers in the poorer districts of Belfast, Derry and other towns are unable to pay the higher prices now demanded for even "Grade C" milk, and are purchasing larger quantities of condensed milk.

TRADE IN MANDATED TERRITORIES

JAPAN'S RIGHT QUESTIONED

FROM REUTER'S CORRESPONDENT.

GENEVA, Wednesday.

The suggestion that Japan by leaving the League has lost her right of equality with other countries as regards imports into mandated territories has been made at the meeting of the Mandates Commission by the Belgian member of the Commission, M. Orts.

No ruling was, however, given by the Commission on the question, which would affect Japanese trade over large areas.

The report of the session of the Mandates Commission in June, which is published to-day, shows that the matter was raised by M. Orts in connection with the import of Japanese goods, especially textiles, into Palestine.

CO. ANTRIM MAN'S APPEAL

SEQUEL TO FRENCH SENTENCE

FROM REUTER'S CORRESPONDENT.

ROUEN, Wednesday.

The appeal of a British seaman, Samuel David Blair, of the British steamer, Moelfre Rose, against sentence of two months' imprisonment on a charge of housebreaking and attempted theft in Rouen, on the night of July 7th-8th, was upheld to-day.

Blair, who is a native of Larne Harbour, Northern Ireland, was discharged.

The Moelfre Rose (631 tons) is owned by Messrs. Richard Hughes and Co., Liverpool.

A £3,000,000 AIR SCHEME

SEADROME FOR SOUTHAMPTON

JUNCTION FOR WORLD SERVICES

LINKING NORTH EUROPE WITH AMERICA

A SEADROME at Southampton Docks for the use of seaplane services running from European countries and later across the Atlantic will be built if negotiations now proceeding are successful.

A new British air company concerned in this important development will be controlled by a directorate mainly consisting of well-known shipowners. It will not compete with existing air services, but it will enable people crossing from Northern European countries such as Norway, Sweden, Denmark, and possibly Germany, to reach the other side of the Atlantic in record time; for the air link with Southampton will expedite their journey considerably, even if the crossing of the Atlantic is made by sea instead of by air.

Travellers will be landed within a short distance of the trans-Atlantic liners.

A YEAR FROM NOW

Powerful seaplanes carrying eighteen to twenty passengers, with cabins and sleeping accommodation, will be built, and it is anticipated that the first services of the new organisation linking Northern Europe with Southampton will begin a year from now.

The first service will be operated between Copenhagen and Southampton, and passengers and mails will be carried. Later there will be a service to Lisbon, and from that point there will be run a branch service to New York, via the Azores and Bermuda. Another service will link Southampton with Gibraltar, Madeira, the Canary Islands, the West Coast of Africa and Cape Town.

The West African port of call will be Freetown, whence will be run another branch service to Pernambuco. This will cater for the requirements of the Northern part of South America linking up with Buenos Aires and ports in the Caribbean Sea.

£3,000,000 CAPITAL

The site of the proposed seadrome is adjacent to the King George V. graving dock at Millbrook, the spot originally earmarked for a second graving dock, and extensive buildings will be erected providing facilities similar to those at Croydon Aerodrome.

It is stated in Southampton that the new company will issue a prospectus in October asking for subscriptions up to £3,000,000.

Only seaplanes will be used and on the long-distance routes they will be developed so that 32 passengers may be carried in each. In the machines with which the services will be started each traveller will have his own cabin.

LAUNCH TO-DAY IN BELFAST

25,000-TON UNION CASTLE LINER

FROM OUR OWN CORRESPONDENT.

BELFAST, Wednesday.

Messrs. Harland and Wolff, Ltd., will launch from the Queen's Island to-morrow the 25,000-ton motor vessel, Stirling Castle, for the South African service of the Union Castle Mail Steamship Co., Ltd. The launching ceremony will be performed by Mrs. Robertson F. Gibb, wife of the chairman of the Union Castle Mail Steamship Co., Ltd.

This is one of six vessels which the Union Castle Line have ordered from Messrs. Harland and Wolff. It is a mail and passenger motor vessel of the highest class, and a sister ship is also under construction. In addition there are two intermediate passenger motor vessels, and two refrigerator motor cargo vessels for the carriage of meat and fruit from South Africa. One of the latter, the Rothesay Castle, was launched on 21st February last.

There is considerable interest in the launch, as the Stirling Castle is the largest vessel that will be launched from any British shipyard this year.

MORE ITALIANS CALLED UP

FROM REUTER'S CORRESPONDENT.

ROME, Wednesday.

Signor Mussolini has called to the Colours a further number of young men, numbering, as far as can be ascertained, about 50,000, equivalent to more than two divisions.

All young Italians born in 1911, 1913 and 1914, who have not come under the previous calls to arms owing to the short period of training that they have done with the Army, because of residence abroad or for other reasons, are now being called to the Colours.

ULSTER J.P.'s PETITION

OBJECTION TO A BILL

THE APPEAL TO THE PRIVY COUNCIL

IT was reported in Belfast last evening that the British Home Secretary, Sir John Simon, had intimated to the Magistrates' Association of Northern Ireland that they could not entertain the Association's application to forward an appeal to the Judicial Committee of the Privy Council in connection with the Summary Jurisdiction Bill, which abolishes the majority of the judicial functions of magistrates in Northern Ireland.

Sir Robert Kennedy, the acting chairman of the Association, when his attention was drawn to the report, stated: "It is quite untrue that Sir John Simon has informed the Association that the appeal cannot be entertained. The appeal is going on.

THE NEGOTIATIONS

"At present Sir John Simon is away on holidays in Scotland, and when he returns correspondence and negotiations will be resumed. In the meantime nothing will be done by the Association in connection with the appeal.

"A meeting of the Magistrates' Association Committee who are considering the matter was held yesterday, and Lord Castlereagh, who attended, gave the meeting some valuable and sympathetic advice."

J.P.'S CONTENTION

The Association claims that the bill is *ultra vires*, and that the Northern Parliament has no power to interfere with justices who received their commissions from the King.

It is desired to obtain a ruling of the Judicial Committee of the Privy Council on the matter.

EXPLOSION NEAR BELFAST

ONE MAN KILLED: ANOTHER INJURED

FROM OUR CORRESPONDENT.

BELFAST, Wednesday.

There was a fatal explosion at Messrs. Henry Campbell and Company's Mossley Mill, Glengormley, Belfast, this evening shortly before six o'clock, as a result of which one man was killed and another seriously injured.

They were William Bennett, aged 58, of Greenisland, who was killed immediately, and James Wright, of 25 Main street, Whitehabbey, who received serious injuries.

Bennett, who was a plumber, and Wright were engaged in dismantling a gasometer which formerly held the gas supply for the mill and the village. A few months ago electricity was installed, and the gasometer was no longer required. The work of dismantling it began to-day.

The cause of the explosion is not known, but it is believed that a quantity of gas remained in it, and that it became ignited.

The two men were on top of the gasometer, and were flung a considerable distance by the force of the explosion, which also shattered all the windows in the mill.

Bennett showed no signs of life when he was picked up. Wright, who was badly injured, was taken to the Royal Victoria Hospital, Belfast.

CASE OF CAPTAIN KANE

MAY GO BACK TO JAIL

FROM REUTER'S CORRESPONDENT.

MADRID, Wednesday.

The Supreme Court's decision to recommend the Majorca Court to grant Captain Kane a pardon may have the result of sending the captain back to jail at Palma—temporarily.

He is at present enjoying "provisional liberty" at a Palma hotel, but, in accordance with Spanish legal stipulations, a prisoner who has been sentenced by a Court ought to be in prison while an application for pardon is being made on his behalf.

The Appeal Court's findings have not yet, however, been communicated to the Majorca Court, which sentenced Captain Kane, and it is hoped to find a way out of the "red tape" difficulty which has arisen which will enable the Majorca Court without further delay to grant the British sailor the pardon which has been recommended.

LORD CARSON'S RECOVERY

Lord Carson, who continues to make good progress, is slowly regaining his strength, and has been able to leave his home at Cleve Court, Minster, for a short drive in the country.

Lady Carson will attend her first public function in Thanet since the recovery of her husband from his serious illness when she opens the British Legion sports at Broadstairs to-day.

NAZI WAR ON CATHOLICS

DESECRATION OF GRAVES

CROSSES THROWN OVER FENCE

FROM REUTER'S CORRESPONDENT.

BERLIN, Wednesday.

LATEST incidents in the Nazi war on Jews and Catholics reported to-night include the following:—

More than forty graves in a Catholic cemetery at Schwandorf, Upper Palatinate, were desecrated during the night. Twenty-one simple wooden crosses marking the places of burial of impecunious Catholics were broken or uprooted.

Some had been thrown over the cemetery fence.

Shopkeepers in the north of Berlin whose children are members of the Hitler Youth are being boycotted by the public, according to a remarkable admission made in to-night's official Nazi paper *Angriff*.

The paper says that a recent demonstration by the Hitler Youth against the Catholics was met by a volley of stones from opponents.

The *Angriff* asks: "Are those who are loyal to the State to be exposed to boycott now?"

An effigy of a Catholic priest hanging from a gallows was paraded on a lorry through the streets of Breslau. It formed part of a procession of eight lorries which was preceded by a squad of Storm Troopers on motor cycles. The other lorries were filled with storm troopers, who shouted out slogans against Catholics and Jews.

The Mayor of Dortmund has forbidden Jews to use the municipal pawnshops. Pawn tickets held by Jews will be declared invalid.

At Oldenburg, North-West Germany, Jews are forbidden to take part in this week's important cattle sales.

FROM "THE TIMES"

(BY SPECIAL ARRANGEMENT.)

FIVE BRITISH LINERS

The Times observes to-day in a leading article:—At least two incidents this week provide welcome relief from the gloomy views which are sometimes expressed regarding the future of British shipping. The largest liner built for the Australian service has been commissioned, and she sailed yesterday from Southampton on a maiden cruise, and to-day the largest liner built for the South African route is to be launched at Belfast. It is safe to say that no finer vessels of their types have ever been designed. Such stately and useful ships represent the British Merchant Navy at its very best. Each vessel is destined to become a real link between this country and a British nation oversea, and it is a matter for general gratification that the circumstances of the two oversea countries justify British shipping companies in raising still further the standard of their service.

The Orion, of 24,000 tons gross, constructed for the Orient Line by Vickers-Armstrongs at Barrow, is to make her first voyage to Australia on September 28. Meanwhile she has sailed, with all her accommodation booked, on a cruise to the Mediterranean and the Near East, and it is indicative of the important part which pleasure cruises now take in the services of British passenger ships that the first employment of the new vessel should have been of this kind. This engagement is in keeping with the policy of the managers, who were accustomed to send ships cruising many years ago.

There will be no need, adds *The Times*, to make any change in the colouring of the new Union-Castle mail liner with a view to brightening her appearance. The traditional lavender grey of the Union-Castle fleet should be cheerful enough for anyone. The Stirling Castle, to be launched to-day at the yard of Harland and Wolff, is to be of 25,000 tons gross, or larger by about 5,000 tons than the biggest of the existing ships of the fleet. Some of the vessels of the Union-Castle Line now have two funnels; in two ships there are four. The Stirling Castle is to have only one streamlined funnel, and, as she is a motor vessel, this funnel can be kept low. With a curved, rounded stern and a cruiser stern, her appearance will also be exceptional—at any rate, until she is joined in the service by a similar vessel which is now being built at Belfast. These two ships form part of an important shipbuilding programme, including two fast vessels constructed solely for the carriage of fruit from South Africa, which have been delivered recently, and two intermediate passenger and cargo vessels now under construction. The design of all these ships, in fact, reflects the immense advance made within recent years in the fruit-growing industry of South Africa, for which the great market lies in these islands. The strides already made suggest that, with increased purchasing power due to better industrial earnings, the consumption of fruit by the population of the United Kingdom can be expanded further, with a gain to health and to the advantage of the growers.

ROAD VICTIMS AND ALCOHOL

TEMPERANCE LEADERS' VIEWS

Mr. Isaac Foot, M.P. for Bodmin, discussing the question of alcohol and road deaths at the National Temperance Summer School, in Birmingham, last night, suggested that if, of the twenty people killed in one day, five were members of the House of Commons, five members of the House of Lords, a few distinguished archbishops, and a film star or two, the public would wake up to the fact. In the House of Commons, he said, there was only a small temperance committee. He did not think there were very many who were keenly interested in temperance reform. Those who went into Parliament had forgotten the ideals which marked their earlier public life. The restrictions which had come as a result of the war experiences were a great step, but he thought temperance reform should come from the Government of the day.

Referring to the poster campaign on behalf of breweries, Mr. Foot remarked that a foreigner might think that the only industry in the country was that of brewing, and the most important thing was by what means to get alcoholic liquor.

SIR WILLIAM WATSON

HEARSE TO AVOID LIVERPOOL

The body of Sir William Watson, the poet, will not travel through Liverpool on its way to Chilwell Cemetery, Liverpool, where it will be buried in the family vault to-morrow.

It is understood that the reason is that several years ago a dispute arose between the Liverpool authorities and Sir William, but the nature of it was not revealed. A close friend of the family would only state: "Liverpool was not very friendly to Sir William."

Thirteen was not an unlucky number for horses which took part in the Poona race meeting just concluded. Out of eight races, horses numbered 13 on the card won four and obtained three third places.

FLOOD PANIC IN ITALY

SECOND DAM GUARDED

MANY FAMILIES HOMELESS

PEOPLE CAMPING ABOVE OVADA

FROM REUTER'S CORRESPONDENT.

OVADA, Wednesday.

EXTRAORDINARY scenes of panic broke out in Ovada this morning following the report that another dam above the town had been broken by the flood waters and that a repetition of yesterday's terrible disaster, in which hundreds of men, women and children lost their lives, might be anticipated.

In a moment the anxious crowds who had gathered in the mud-covered piazzas and streets, and outside the flood-swept houses, scattered in terror and started racing up the hillside above the town for refuge. Thousands of persons were affected by the panic, believing that at any moment another column of water might sweep down upon them, and hearing once again the roar of the flood water in their ears.

Guards have been posted over the second dam and a close watch is being kept so that the alarm may be given, if necessary, in time for the inhabitants to make good their escape. Many have already left the town and are camping on higher ground, but there are still thousands living in Ovada.

DEVASTATION

Reuter's Correspondent, on arriving here at dawn from Genoa to-day, found his car surrounded by unfortunate people, many of them still in their night clothes, carrying bundles and dragging or carrying their children in haste to escape from the devastation around them.

It was still raining heavily and peals of thunder re-echoed ominously in the neighbouring mountains.

By nine o'clock the hillside above Ovada presented an extraordinary spectacle, thronged by thousands of persons watching for any sign of oncoming waters, while down beneath their town lay almost deserted. After a time, however, the Fascist authorities and the Carabinieri issued notices to the effect that there was no immediate danger of the other dam breaking, and the crowds slowly drifted back again down to the town.

TERRIBLE SCENE

To-day the scene from the hills above Ovada presents a terrible spectacle of devastation. The lake above the town is now almost empty. Fifteen million cubic yards of water have been hurled upon the fertile valley of the Orba, turning the beautiful countryside, almost as far away as the town of Alessandria, 35 miles distant, into one huge muddy bog.

All around are to be seen dead bodies of horses, cows, pigs, and other domestic animals, while motor cars, bicycles, household goods, chairs and tables, all deep in mud, add to the confusion.

THE DEATH ROLL

The *Giornale d'Italia* states that, according to the first estimates, some hundreds of persons were drowned, but this is believed to be a conservative estimate on the part of the journal.

The newspaper also announces that more than 200 houses in the Ovada district and four bridges have been swept away in the flood.

WARS OF THE FUTURE

"HALF OF THE POPULATION WILL PERISH"

Addressing the opening session of the conference on "Academic Freedom" at Oxford yesterday, Mr. Bertrand Russell (Earl Russell) said that it was of the greatest importance to the teaching profession that they should be free to express opinions not only outside their professional activities, but in their professional activities. They in England had more academic freedom than other countries, but encroachments were imminent.

"One danger extremely probable," he said, "is the enlistment of persons engaged in teaching with regard to air raid precautions. They will be expected to teach children certain air raid drill and tell them about some kind of safeguard, although they will know it is not a safeguard."

"On this whole question of air raid precautions I think it is quite clear from the circular which the Government has sent out that they are prepared to attempt, perhaps, not to their own knowledge, but to the knowledge of all intelligent persons, a slight deception.

"People who have made any study of poisonous gas methods know that the kind of measures proposed are perfectly futile, and, therefore, the measures they are likely to suggest in schools are likely to be equally futile.

"Whatever precautions we may take when a serious war does arise, if we are involved in it, something like half the population will perish, and probably in that half there will be more than half of the children."

STRICTER ARMY DISCIPLINE

JAPANESE MURDER SEQUEL

"TIMES" TELEGRAM.

TOKYO, Wednesday.

By shocking the military conscience, the murder of General Nagata has strengthened the hands of General Hayashi, the Minister of War, in his efforts to stamp out sectional agitation in the army.

Prince Kan-In and Generals Hayashi and Watanabe, the triumvirate constituting the high command, conferred about the affair this afternoon. The Press reports that General Hayashi declared that the fundamental causes of the crime must be traced and no stone left unturned to bring the army back to its true mission.

It was agreed at the conference that instruction should be sent to the commanders of division and the chief military schools about the stricter enforcement of discipline.

TO-DAY'S INDEX

	Page.
LEADING ARTICLES:	
Britain's Future	6
Rumour of the Rose	6
The War of To-day	6
Northern Magistrates	6
SPECIAL ARTICLES:	
An Irishman's Diary	4
BROADCASTING PROGRAMMES	4
GENERAL:	
A £3,000,000 Air Scheme	7
Clearing the Air in Paris	7
Explosion Near Belfast	7
Flood Panic in Italy	7
Milk Scheme in the North	7
Munster Dog Show	5
Ulster J.P.'s Petition	7
£100,000 Fire in Dublin	3
LETTER TO THE EDITOR	4
FINANCIAL NEWS	3
MARKET REPORTS	3
SPORTING NEWS	10-11

CASTLEBAR HOUSING INQUIRY

OBJECTION TO SITE

"UNHEALTHY AND WATERLOGGED"

MR. BUCKLEY GIVES EVIDENCE

FROM OUR CORRESPONDENT.

CASTLEBAR, Wednesday.

THE public inquiry which was commenced here yesterday by Mr. Courtney, Chief Engineering Adviser to the Minister for Local Government, in regard to the scheme of eighty houses was resumed to-day.

Further evidence was given by Mr. McDonogh, the Town Surveyor, who is under suspension by the Minister.

The Inspector asked him if he had the original signed contract, and he replied that he had not, but he might get it in his office if he searched. He said that some of the reinforced rafts laid by the contractor were not in accordance with specification.

When asked by the Inspector if he made the contractor put the rafts properly in, witness said that at no time was it practicable to do so. He said that he had made no calculation as to the strength and carrying capacity of the rafts, and when asked by the Inspector if it was difficult to do so he replied that before he could do so he would have to read up a lot about reinforced concrete calculations.

INTERVIEW WITH MINISTER

Mr. James Chambers, Chairman, Urban Council, gave evidence in regard to an interview which a deputation had in Castlebar with Mr. S. T. O'Kelly, Minister for Local Government. He stated that the Minister told them that there was a lot of talk about the sites for cottages in Castlebar, and asked their views. He (witness) told him that his own personal view was that the site selected was not suitable. The Minister afterwards viewed the site, and was favourably impressed by it.

When the Town Surveyor informed witness that he was going to resign over the attitude of a Local Government Department inspector, who charged him with dereliction of duty when he did not proceed with work on the site in question; he (witness) pointed out to him that there was a lot of unemployment in the town; that the people required work, and asked him not to come to a hasty decision. Mr. McDonagh then agreed to continue.

In reply to Mr. Buckley, witness said that Dr. Hournihane, County Medical Officer of Health for Mayo, was a member of the deputation that met the Minister, and that he agreed the site was not suitable.

Mr. Walsh, Solicitor for the Council, said that Dr. Hournihane did not make a report to them, and, consequently, they had not summoned him to give evidence.

The inspector said that, if necessary, he would send for him, and Mr. Huggard, solicitor, said that he was on holidays.

CLERK OF WORKS

Mr. Munnelly, Clerk of Works, gave evidence of the nature of the site, which was so waterlogged that men in rubber boots dug the foundation trenches after pumping had proved ineffective.

In cross-examination, he said that he never communicated his knowledge of the defects of the houses direct to the Council, but he did go individually to members, making detailed reports to the Town Surveyor. His diaries and report books were produced to show that the Town Surveyor inspected more frequently than was disclosed on the opening day.

Cross-examined by Mr. FitsGerald Kenney, K.C., for the contractors, he gave a long technical description of the rafts, and said that conditions did not permit of them being carried out according to specification.

Mr. Huggard said that the Town Surveyor in his evidence the previous day had done himself a grave injustice by stating that he visited only once in three weeks, while, as a matter of fact, as the clerk of works' diaries disclosed, he visited oftener, and sometimes three times a day.

Mr. Patrick Mulloy, one of the contractors, said that they carried out the work conscientiously and in accordance with specification. He admitted that the rafts were not in accordance with specification; that the buildings had cracked; that the walls were not now plumb; that there was no way to remedy the defects of two blocks but to pull them down and reconstruct them. That, he contended, was not due to any default by them, as they followed the specification.

QUESTION OF INSURANCE

Cross-examined by the Council's solicitor, he said that they started the blasting for the sewer after the houses were constructed. They did not insure in accordance with a special agreement with the Council. Lloyd's issued a quotation for £2,500 at a premium of £100, but when their representative inspected the cottages he repudiated the offer. He tried other companies, and they would not accept. He denied that he told the Town Surveyor they were covered. He added that as a matter of fact he did not want to walk any insurance company into such a policy.

When the inspector remarked that he had walked other people into it, he replied that he did not think so, as the blasting did not increase the cracks in the houses or produce further subsidence. Neither would he admit that the firm had saved £100 by not insuring.

"You saved £100 by shouldering the risk," the inspector said.

Mr. Buckley, ex-member of the Housing Board, was next examined. He stated that he appeared at the inquiry in response to the notice the Government gave. He joined in the protest of the solicitor to the inquiry as to the method of it. While having no personal objection to Mr. Courtney, he said that he was detailed after his appointment to the Board to make the investigation in County Mayo. He found the site in question waterlogged, and he reported to the Board, adding that there were no arrangements to drain it.

"A GREAT INJUSTICE"

It was owing to his opposition to the site that he was called upon by the Minister to resign from the Housing Board, but he assured the inspector that it was not because of his personal grievance he was present at the inquiry, but to show that a great injustice had been done to the public by selecting an unhealthy, water-logged site, incapable of drainage, except at a large expense. For this water-logged site, he said, the Sisters of Mercy had demanded £125 an acre, a seven-foot wall to be erected, and expected to cost £820, making the cost of the site £194 per acre, while excellent land was being acquired elsewhere for £64 per acre.

He read reports he had made calling on the Minister to stop the work. No action was taken. He called on the Minister, and he refused to see him. He said that on this water-logged site eighty houses were erected, and thirty-six on the other side of the road. The site was so wet and damp that, no matter what drainage was carried out, the people there would be subject to rheumatism and tuberculosis.

"A MISTAKE"

He went on to read reports he made to the Board, and the Minister, which were disregarded, and said that the site was selected through a mistake in judgment by an inspector of the Housing Department. He said that to accommodate the sites two excavated sewers had been made at considerable expense, and, in addition, two water mains had been laid where one would have sufficed. If the Minister had taken his advice all this trouble and expense would be saved.

Mr. Buckley, having stated that it would take five hours to complete his evidence, the inquiry was adjourned until to-morrow.

£100,000 FIRE IN DUBLIN

LARGE PREMISES DESTROYED

MOTOR CARS AND CYCLES BURNED

A FIRE which broke out early yesterday morning destroyed the premises of Messrs. Booth Bros., which occupied about two thousand square yards of ground space on Stephen street, off South Great George's street, Dublin. The owners are a firm of mechanical engineers and lathe and tool manufacturers, and the goods in the shop, all of which were lost, included many thousands of pounds' worth of machinery, six motor cars, and a smaller number of motor cycles. At present it is impossible to estimate the worth of all the property destroyed, but it is probably at least £100,000.

The fire was first noticed at about five o'clock yesterday morning, when the owner of a shop on the opposite side of the narrow street noticed flames in one of the second floor windws. Other residents in the street also were attracted by the increasing noise of the fire, and the caretaker, Mr. Young, who slept in an apartment at the end of the premises farthest from the outbreak, was warned. He immediately left his home along with his wife, who fainted shortly afterwards, and had to be taken away to a friend's house.

BRIGADE CALLED

In the meantime the Fire Brigade had been notified, but when they arrived a minute or two later they found that the place was completely filled with flames, which had begun to spread to adjoining houses. Flames were roaring from the front windows on the second storey.

Captain Connolly, Chief of the Fire Brigade, ordered the occupants of No. 62, which is next door to Messrs. Booth's, to be taken from their home. Most of them were removed, with some of their belongings, to the houses of friends, but others had to remain in the street until it was safe for them to return to their rooms.

At about 8.30 the employés of the firm, about seventy in number, began to arrive, and they were told by officials of the firm that they would be notified when their services would again be wanted.

By about 11 o'clock the main work of the Fire Brigade, who had been reinforced by four or five other sections, and had been using about fifteen lines of hose, was done, and there was no danger of the fire spreading.

STREET CLOSED

At this time the premises, which, apart from the workshops, included two well-equipped shops, had been reduced to a heap of smouldering ashes, lengths of charred wood, and a network of twisted steel girders. A glass roof which had covered part of one of the shops and the works had disappeared along with its steel frame. The front wall was still standing, supported by the steel frames of the windows, but several cracks had appeared in the brickwork, and the street had to be closed to all traffic on account of the danger of a further collapse. Only sections of the inside walls of the building were left, and these presented a grave danger to the firemen still hosing the smouldering ruin.

During the worst of the fire the heat was so great the the shops on the opposite side of the street were damaged; two of them had their windows smashed, and the paint on the front of seven or eight was blistered and burnt off.

The shop of Mr. P. Collins, who lives exactly opposite the centre of the burnt building, was in grave danger at one time. A number of flying pieces of burning wood came through the window, the glass of which had been broken by the heat, and set fire to a quantity of cigarettes and other articles. The firemen shortly had this outbreak quelled, and the process involved further damage to Mr. Collins's stock.

TONS OF WATER

The heat became so intense before the efforts of the fire brigade began to take effect that the people in the houses opposite the burning building had to retreat to the back rooms, and it was thought that they would have to leave the houses, but this was not necessary after a time.

The narrowness of the street hampered the firemen very greatly, but the fact that the fire was so advanced when it was discovered left no chance that any of the property might be saved, so that their efforts were concentrated on saving the other houses near.

A great deal of fear was felt among the residents in the houses in front of and beside the fire before it became plain that there was no danger of the flames spreading. Many tons of water were poured on to the smoking ruins by the brigade during the day.

FIRM'S INTENTION

As soon as possible after the fire had started the proprietors of the firm organised a skeleton staff, which they had installed at the Grafton Motor Company, 43 Grafton street, which belongs to the same owners, and where they will carry on the business until such time as a new premises can be procured.

Yesterday afternoon firemen were still on duty at the ruined premises, and some water was being poured into places which were smouldering. The street surface was covered with many pieces of charred wood, and a continual stream of water ran in the gutters.

MESSRS. BOOTH BROTHERS

70 YEARS IN BUSINESS

The firm of Messrs. Booth Bros. was founded about seventy years ago by two brothers, Mr. Robert Booth and Mr. Richard Wilson Booth. They were sons of Mr. James Booth, a well-known builder and contractor, who, with three brothers, came to reside in Dublin about the time of the battle of Waterloo. The business rapidly developed, and its founders speedily became known in the commercial life of Dublin and were directors of a number of successful businesses.

They both took part in the public life of the city, Mr. Robert Booth, J.P., was for a considerable time a member of the Rathmines Urban Council, and had not a little to do with the introduction of its electric lighting scheme. He died in 1913. The other brother, Mr. Richard W. Booth, J.P., took an outstanding part in the Dublin Chamber of Commerce, and for many years was the honorary secretary of the Board of Governors of the Royal City of Dublin Hospital, Baggot street, an institution which owed much to his generous gifts. For many years he resided in Dalkey and was a member of the Dalkey Urban Council. During that time he purchased Dalkey Island and presented it to the Council.

GIFTS TO CHURCH

Both gentlemen were outstanding members of the Methodist Church, which owes much to their interest and generosity. When at the beginning of this century the Methodists of Ireland raised a fund of fifty thousand guineas for the work of the Church at home and abroad each of the two brothers contributed six thousand guineas to the fund. The beautiful stained glass windows in the Centenary Church, St. Stephen's Green, Dublin, were presented to the church by the two brothers. The organ in the same church was, in its original form, very largely the gift of Mr. Richard Booth, who later gave £1,000 to the trustees of the church for investment, the annual income to go towards the payment of the organist's salary. He also aided very generously in the building of the newer Methodist churches in the city and neighbourhood.

The present directors of Messrs. Booth Bros. include the eldest son and the nephew of Mr. Richard Booth—Mr. E. W. Booth, B.A.I., and Mr. Thomas E. Booth. Another son is Mr. R. C. Booth, B.A.I., director of Messrs. Thomas Pearson and Co., Ltd. Under their fostering care the business was still developing. Costly machinery has recently been installed for the building of motor car bodies and for work in connection with the new manufacturing concerns in the Free State.

Insurance at low rates with Phœnix Assurance Co., Ltd., 10-12 Trinity street, Dublin. R. H. Bolton, Manager. Agents everywhere. —(Advt.)

To-Day's Motor News

WRONG START STORY

THE LIMERICK CAR RACE

WAS FAIRFIELD OFF TOO SOON?

FROM OUR MOTORING CORRESPONDENT.

A REMARKABLE story has been circulated in Dublin in the last week. It is to the effect that P. G. Fairfield, who finished second in the Limerick street race, was started half-a-minute before he was due to go. If the story were true it would make no difference in the placings, as Fairfield finished two minutes in front of P. N. Whitehead, who was third.

It is very serious, however, that such an allegation should be made about the Limerick organisation. It suggests that the starting arrangements were not so efficient as they might have been, whereas, of course, the general standard of all the race details at Limerick was far higher than the average in this country.

The Fairfield story is based, it appears, on a Press photograph which shows the E.R.A. apparently leaving its pit at the same time as a group of cars which were to start thirty seconds in front of it. The photograph does not, however, show that the bonnet of the E.R.A. actually was turned in the direction of the course.

I am told that the E.R.A. did make a false start and had to be pushed back a few feet to its pit, but of that I have no personal knowledge.

The time-keepers' sheets show that the first lap of the E.R.A. was not unreasonably fast considering the rate at which its second was covered. It was, however, so fast that it could have been thirty seconds slower without arousing any comment.

The Irish Motor Racing Club, as promoters of the race, are satisfied that the starting arrangements went according to plan. My own view is that the majority of persons in the pits and in official capacities at the start of a race are far too observant to allow such a mistake as that alleged to pass without immediate attention being drawn to it. It would be unwise to treat very seriously errors "discovered" a week after they are supposed to have been made.

UNIVERSITY HILL CLIMB

A SPLENDID ENTRY

An excellent entry has been received for the Dublin University Club's hill climb, which takes place at Kilternan on Saturday. Thirty-four competitors will take part in the car classes and twenty in the motor cycle classes. In addition to the Dublin drivers, well-known motorists from Belfast, in W. T. McCalla and W. Sullivan, both T.T. drivers, will compete.

There will be two women competitors, Mrs. "Norrie" McCullagh and Mrs. P. A. Sheehan.

The hill, which is 1,166 yards in length, may be reached by the Enniskerry bus leaving St. Stephen's Green.

The list of entries is as follows:—

CAR CLASSES

R. Harvey (Dublin)—M.G., 847 c.c.
W. O'Riordan (Dublin)—Riley, 1,089 c.c.
G. Owens (Dublin)—Mercedes, 2,000 c.c.
R. Kay (Dublin)—M.G., 847 c.c.
F. Hanna (Bangor)—M.G. s.c., 847 c.c.
F. O'Boyle (Dublin)—Riley, 1,089 c.c.
H. Richardson (Dublin)—Singer, 972 c.c.
H. B. Crawford (Sligo)—M.G. Magnette, 1,287 c.c.
J. Toohey (Dublin)—Ford, 933 c.c.
H. McCullagh (Dublin)—Austin s.c., 747 c.c.
Mrs. McCullagh (Dublin)—Austin s.c., 747 c.c.
H. Carl (Dublin)—Delage, 2,000 c.c.
W. Fitzsimmons—Not specified.
T. McCalla (Belfast)—Sunbeam s.c., 1998 c.c.
W. Sullivan (Belfast)—Ford and Sullivan Special.
Mrs. Sheehan (Dublin)—Ford, 933 c.c.
M. Barry (Dublin)—Ford, 933 c.c.
G. D. P. Colley (Dublin)—Rover-Nash, 989 c.c.
W. McQuillan (Bray)—Salmson, 1,089 c.c.
S. R. Sheane (Wicklow)—M.G., 847 c.c.
G. Mangan (Dublin)—M.G., 847 c.c.
G. Statham (Kilkenny)—Ford, 3,236 c.c.
D. Yule (Dublin)—Austin s.c., 747 c.c.
D. P. Harris (Belfast)—Frazer-Nash, 1,496 c.c.
M. Burke (Dublin)—Frazer-Nash, 1,496 c.c.
J. Gibney (Dublin)—Morris, 1,800 c.c.
W. J. Kavanagh (Dublin)—M.G. Magnette, 1,287 c.c.
A. Fuller (Kerry)—Lancia, 2,000 c.c.
C. H. W. Manders (Dublin)—Adler, 995 c.c.
B. Plunket (Dublin)—Alfa-Romeo s.c., 1,750 c.c.
R. Le Fanu (Dublin)—Morris Special, 1,500 c.c.
W. Peel (Dublin)—Frazer-Nash, 1,496 c.c.
E. Doran (Dublin)—Vauxhall, 2,380 c.c.
R. Gallagher (Dublin)—Ford V8, 3,236 c.c.

MOTOR CYCLE CLASSES

J. J. O'Neill—348 c.c. Velocette.
T. G. Byrne—499 c.c. Rudge.
A. J. McCoy—499 and 250 c.c. Rudge.
H. V. Quinn—348 c.c. Velocette.
B. McCaulay—490 c.c. Norton.
C. H. W. Manders—250 c.c. Excelsior.
R. B. S. Le Fanu—498 c.c. Scott.
R. Heron—348 c.c. Velocette.
A. H. L. Archer—497 c.c. Ariel.
H. M. Carson—490 c.c. Norton.
"H. J. Morgan"—499 c.c. Rudge.
"D. S. L'Lebpmac"—499 c.c. Norton.
A. Griffin—348 c.c. Velocette.
R. Mellon—490 c.c. Norton.
A. E. Moore—348 c.c. Velocette.
E. Lyons—347 c.c. A.J.S.
W. Jolley—346 c.c. Levis.
D. Ewen—495 c.c. Matchless.
J. Gibney—490 c.c. Norton.
E. J. Gibson—248 c.c. Triumph.

THE COPPA ACERBO

ENTRIES FOR TO-DAY'S BIG RACE

Thirty-nine entries, including fourteen of British cars, have been received for Coppa Acerbo, which takes place to-day. The majority of the British cars will be taking part in the 1,500 c.c. class, which is run over a shorter distance than the unlimited c.c. section.

The entry list is as follows:—

Alfa-Romeo (6).—Nuvolari, Chiron, Brivio, Comotti, Pintacuda and Tadini.
Alta (1).—A. J. Cormack.
Amilcar (1).—De Gavardie.
Appleton Special (1).—R. J. W. Appleton.
Austin (1).—W. Baumer.
Auto-Unio (3).—Varzi, von Stuck and Rosemeyer.
Bugatti (4).—Miss Eileen Ellison, Steinweg, and — Brooke (two cars).
E.R.A. (1).—R. J. B. Seaman.
Frazer-Nash (1).—T. A. W. Thorpe.
M.G. (7).—Kohbrausch, Wastrow, D. Froy, Hertzberger, R. E. Tongue, Cecchina, and K. D. Evans.
Maserati (10).—Castelbarco (two cars), Bergamini, Perrone, Barbieri, Tuffanelli, Etancelin, Zehender, and two cars with drivers not named.
Talbot (2).—Plate and Vismara.

FOR PHŒNIX PARK

I. F. Connell has entered a new R-type monoposto M.G. for the Phœnix Park car race to be run by the I.M.R.C. on 14th September. This car is to be raced for the first time at Donington Park on Saturday next.

Another entry has been received from Flight-Lieutenant L. R. Briggs, M.G. Midget. Inquiries have been received from E. R. Hall, R. E. Tongue, and a number of other English drivers of note.

BRITISH DRIVERS IN NICE GRAND PRIX

FROM REUTER'S CORRESPONDENT.

NICE, Wednesday.

Several British drivers are competing in the Nice Grand Prix, which will be run on the Promenade des Anglais here on Sunday.

Either Lord Howe or the Hon. Brian Lewis will be at the wheel of a Maserati, and the well-known Brooklands drivers, Shuttleworth and Martin, will drive an Alfa Romeo and a Bugatti respectively.

Most of the crack European drivers are taking part, including Nuvolari (Alfa Romeo), Chiron (Alfa Romeo), Dreyfus (Alfa Romeo), Wimille (Bugatti), and Etancelin (Maserati).

THE BELFAST RIOTS

BATCH OF COURT CASES

INCENDIARISM CHARGE

FROM OUR CORRESPONDENT.

BELFAST, Wednesday.

SEVERAL charges of riotous behaviour arising out of a demonstration against the Orange procession as it was passing Annette street, in the market area, Belfast, on July 12, were heard in the Belfast Summons Court to-day, before Major M'Callum, R.M.

Sergeant Joyce, giving evidence against John and Nellie M'Grillen, Roy street, said that the woman was the ringleader of a crowd. She was shouting party and anti-Orange expressions, and was trying to get at the procession. With others she sang "A Soldier's Song," and when she was put into a house she came out again and persisted in her conduct for an hour and a half. John M'Grillen also shouted at the procession.

"I could have managed John only for Nellie," the sergeant added.

Mr. N. Tughan, who defended, said that the woman was exasperated; and, in fining John M'Grillen 20s., Major M'Callum said that he may have been led astray. Nellie M'Grillen was fined 40s.

In the case of Mrs. Sarah Shannon, Eliza street, and her brother, James Watson, Hatrick's Court, Constable Irwin said that the woman was shouting "Up de Valera" and "Up the Republic." She tried to strike an Orangeman with a small iron bar. When she was prevented, Watson, in an aggressive way, said to witness: "I have your number. I will see you again."

Constable Crawford corroborated.

Defendants asserted it was a case of mistaken identity.

A fine of 40s. was imposed in each case.

Mrs. Teresa Morgan, Annette street, who was stated by Constable Crawford to have shouted at the procession, and to have sung "A Soldier's Song," was fined 40s.

ALLEGED INCENDIARISM

A further case of incendiarism during the riots was heard in the Custody Court, before Mr. H. Toppin, R.M., when David Branagh, Hanna street, was charged with maliciously setting fire to the house of Charles McCaffrey, Collyer street. He was also charged with having in his possession a revolver.

Branagh was remanded for eight days.

Detective-Constable Kernoghan said that he saw the prisoner at 5.30 that morning at Hanna street. He was present at an identification parade, when the accused man was identified by certain witnesses—Dorothy McCaffrey and Annie Sweet. When arrested and cautioned the prisoner said:—"I have nothing to say at all." In reply to the arson charge, he said: "I was never near it. That is out of my district altogether."

Dorothy McCaffrey, shop assistant, said that she was in 71 Collyer street, her home, on July 17th, with her father and sister. The family had been there for 56 years. They were in the kitchen. At 8 o'clock p.m. a crowd appeared outside, of which the man in the dock was a member. She knew him by sight. The crowd was unruly, and prisoner broke the front window with an iron bar. He then set fire to the curtains with a lighted tube. Her father picked up a stick, and prisoner then produced a revolver and aimed it at him. Her father pulled down the curtains and accused shouted obscene language through the window. Clothes on a line near the window went on fire, and these were also pulled down. Accused man then went to the other side of the street and aimed the revolver at her father, but did not fire. The panels of the front door were put in with a hatchet. Her father and herself left the house by the back door. Accused man was the ringleader of the crowd.

Mrs. Annie Sweet said that she resided with her father and sister at Collyer street until July 17th. She corroborated the previous witness and identified the prisoner. She remained in the house after her sister and father had left. During that time accused man cut the gas pipe and set it alight.

OTHER CASES

Twenty-seven charges of unlawful assembly in the Bog Meadows area of Belfast during the week following July 12 were before Mr. H. Toppin, R.M., and Major J. D. McCallum, R.M., in the Belfast Police Court to-day. There were also four charges of intimidation. Eight of the defendants, many of whom were women, appeared on two separate charges, and one man on three.

The cases were brought by summons, and, in accordance with the new Act, depositions were not taken.

William James Robinson, Thomas Evans, Mary Smith, Annie Walker and Lily Batchelor, all of Benburb street; John Heaney, Tavanagh street; Alfred Bingham, Frenchpart street; Sydney Mannagh, Lecale street; Sarah Currie, Lecale street; Annie Pike, Frenchpart street; George E. Robinson, Ebor street, and Edward Lonsdale, Kilburn street, comprised the first batch of persons charged with unlawful assembly. The charges related to July 17.

Mrs. Emily Hall, Falls road, said that until July 17 she was living at Benburb street. She was a Catholic. At 7.15 p.m. on July 17, when passing Mrs. Walker's house in Benburb street, Mrs. Walker said: "Hall, when are you going to get out?" When witness said that she was not ready, she said: "I will see you will get out to-night or I will burn you out."

CROWD OF TWO HUNDRED

Later witness heard voices in the back entry saying: "We will burn the Halls out to-night," and the back door was burst open by a crowd of 200. Stones were thrown through the kitchen window. Witness and her children sheltered at the front of the house until the windows there were also broken with stones by a crowd, which included Heaney, George Robinson, Smith, and Mrs. Walker, who struck witness with a shoe and her daughter with half a brick. Mrs. Batchelor and Mrs. Currie were throwing stones.

Witness and her family were forced to leave the house, and as they went stones were thrown at them. When she returned to the house with Constable Rea about four hours later the house was on fire, and the clothing and furniture was piled in the kitchen and alight. All the defendants were neighbours.

Cross-examined by Mr. Tughan, witness said that she had given Evans a subscription to put up decorations. She denied that it was her clergyman who told her to take the prosecutions.

District Inspector Ferriss objected to this line of cross-examination.

Witness said that she had claimed £100 from the Corporation for the damage to her property.

The cases were adjourned until to-morrow.

BOY'S FALL AT DALKEY

Felix Allen (12), a South African visitor, who is staying with his parents at Dun Laoghaire, fell from the harbour wall at Coliemore, Dalkey, while fishing yesterday evening.

The water was low at the time, and Allen suffered rather severe head injuries. He was removed to St. Michael's Hospital, Dun Laoghaire, where he is detained for treatment.

A RUSSO-JAPANESE DICTIONARY

Special Japanese-Russian and Russian-Japanese dictionaries have just been completed by the Soviet Institute of Oriental Studies. They will be the first of such dictionaries to be published in Russia.

Mr. and Mrs. Samuel Hurst, of Leicester, in gratitude for fifty years of happy married life, gave £1,000 to endow a bed at the Leicester Royal Infirmary to celebrate their golden wedding. The dedication ceremony was fixed for to-day, but the ceremony has had to be postponed, as Mrs. Hurst has died before the fruition of their plan.

POST OFFICE LEARNERS.
Next exam., Oct., 1935—3 Successes Oct., 1934. Oral and Postal Classes.—SKERRY'S COLLEGE, 75 St. Stephen's Green.—(Advt.)

SUMMER FEASTS IN JAPAN

THE OSAKA TENJIN AND KYOTO GION

A PEOPLE WHO TAKE THEIR RELIGION GAILY

WHEN summer comes every shrine in Japan has a festival, and the people, taking their religion gaily, make of them popular town celebrations. They are all alike in that the gods of the shrines are taken in procession to resting places called "Otabisho," where they are left one night or more, after which they are carried back to the shrines in lesser processions.

The gods, who are symbols and not images, are carried in elaborate arks, sometimes on shoulder-borne poles and sometimes—when there is water—on boats. With them go other boats, or all sorts of man-drawn floats and shoulder-borne drum platforms, lanterns and banners on long poles, sacred "sasaki" branches and paper streamers, and bows and arrows and spears. Sometimes dancers perform in lion masks, with long bodies of cloth trailing behind. And the processions are usually led by representations of Saruta Hiko, the Shinto god who led the vanguard of the escort that came down to earth with Ninigi no Mikoto in the legend of the origin of the Imperial line.

TENJIN MATSURI

Most of these summer festivals are held in July. In the great city of Osaka nearly every day in that not month finds some section in gala attire and celebrating. The older houses hang out striped curtains, the women vie with each other in the display of pretty kimonos, and the shrines are hung with wonderful paper lanterns. On some days nearly the whole city of 3,000,000 people is drawn into the festival. This is especially true of the Tenjin Matsuri of the Temma Shrine, one of the two greatest summer festivals left in Japan. All the world seems to be there taking part or watching as the celebrants parade with the furious beating of drums from the shrine to the Dojima River, and set off noisily down-stream between rafts of blazing logs in a long procession of lantern-lighted boats to the distant "Otabisho." The return the next day is left by the populace to take care of itself.

Temma Shrine was founded in the year 954, but the only remaining records of festivals date from the Genwa Period (1615 to 24). During the long Tokugawa age that started shortly before, the daimyo of western Japan all maintained rice godowns along the Dojima River, and hanging out lanterns, sending "mukae ningyo" (literally "reception figures") up the river with music to meet the gods, and anchoring blazing rafts in the river, they made of the Tenjin festival a very lively affair indeed. The present day has inherited the old liveliness, and the Shrine holds its festival on July 25 every year.

IN THE EVENING

On the evening of that day all the streets and all the houses and all the anchored barges along the shores of the Dojima River fairly swarm with sightseers, most of whom seem to be eating water-melon. Fantastic as this sounds, the handling of the water-melon rinds after the Tenjin festival every year has become a real problem for the sanitary department of the municipality. From mid-afternoon boats keep moving steadily up the river to meet the gods. On some of them are the "mukae ningyo," heroic figures of historic or legendary characters, on others are bands of ancient music, on still others dancers, and some are long, slim, gaudily-painted boats sped along by some twenty-five rowers, with one man on the prow banging a great bronze bell.

Meanwhile the procession, with ornamental cars and red-hatted drummers on shoulder-borne frames and all manner of lanterns and gent umbrellas, is slowly bringing the gods' arks through the streets from the shrine to the place of embarkation on the river. The carriers of the drummers and the arks lurch here and there and everywhee like men gone mad, backing and filling, as it were, and running amuck, only without the killing, except by accident. The red-hatted drummers are thrown about like horses' manes, and it is part of their pride to keep drumming and with their feet under bars, never fall off.

TO THE "OTABISHO"

At last the arks are placed on a boat, and the long procession of over a hundred barges gets started downstream through the big city to the "Otabisho." First go three steam launches pulling the procession, two or three "dondoko-sen" with their clanging gongs and many rowers like the "dragon boats" of China, a lantern boat, a music boat, and many boats with the big brocade figures in them. These boats are the reception contingent that have earlier gone up the river to meet the god. After them follow some fifty boats full of representatives of various districts and organisations, with, near the end, the sacred boats bearing the chief god's ark and the other lesser shrines. All the while the great rafts of logs blaze to the sky, a boat load of firemen perform on their high ladders, and tens of committee-men's launches race here and there keeping the procession in order.

After the long line of boats has passed thousands of the sightseers go over to another festival being held at the same time, the Toki (Porcelain) Festival, and walk through a long street of China shops, every one of which is displaying historical and legendary scenes, made entirely of China or earthenware. Only the faces of the figures are especially made for the occasion. Everything else is fashioned of things for sale in the shops. The kimono are all made of gaily-decorated plates. The pine trees are made of earthenware pipes. The bridges are paved with tiles. The festival presents a remarkable display of ingenuity. And just off the street across a canal is a shrine where the patron god of the porcelain sellers is honoured.

KYOTO GION

The other great summer festival of Japan is the Gion Matsuri of Kyoto. Its outstanding feature is the pulling through the streets of tremendous wooden-wheeled cars, with spears rising so high from the roofs of them that the wires of the modern city have to be cut to let them pass. The Gion temple was founded in 656, and the festival is over a thousand years old, dating from the year 875, when to drive away a plague, the gods were taken through the city in a procession with sixty-six spears about twenty feet long. Now they are taken to their "Otabisho" every years on July 17, remaining there until the twenty-fourth. From the year 999 the floats which to-day are typical of the festival began to be used.

The cars and the figures and all the decorations used in the procession of the seventeenth are on display in the streets of Kyoto on the fifteenth and sixteenth. The rich houses of the city throw open their sliding doors and display beautiful screens and other treasures on those days, and a walk through the crowded festival streets in the evening is a unique experience.

BROCADE AND CARPETS

On the seventeenth, at nine in the morning, the procession cars are dragged through the streets by hundreds of men strung out along heavy ropes. They are directed by kimono-clad acrobats riding in front, gesticulating with big paper fans and shouting. The floats are hung with rich Japanese brocades and European carpets. High up in the big spear floats ride men, who keep throwing sacred rice-cakes wrapped in leaves down to the eager crowds in the streets. These tremendous cars are most interesting when they leave the wide thoroughfare, where spectators' seats are provided, and go crawling along through the low roofs of the narrow old streets.

There are some twenty of the festival cars big and little, and it is about five o'clock in the evening before they get back to the different districts of the city that send them out. At about that time, the three sacred arks pass through the streets to the "Otabisho," where the ceremonies end at about nine o'clock at night. And until the gods are taken back to the temple on the twenty-fourth every evening sees the beautifully dressed geisha of the Gion district going to the "Otabisho" for the blessings they desire.

Rupture—A "Blake" Truss, with air cushion pad, gives relief and support. From 5s. Elastic Stockings from 4s. each.—Blake's Medical Stores, 20 Upper Liffey street.—(Advt.)

BIG SMUGGLING FRAUDS

TRANSPORT DIRECTOR ARRESTED

FROM REUTER'S CORRESPONDENT.

HAVRE, Wednesday.

There were swift developments here to-day, following the examination of two of the men who have been arrested in connection with the huge smuggling frauds just discovered in France, and which are estimated to have cost the State £2,000,000.

One of the arrested men, it is learned, is a director of one of the biggest transport firms here, and a warrant has now been issued against another man employed by a wireless firm, at whose head is a mysterious woman.

It has been found that this woman often used to meet the transport director in a big Havre hotel, and that her visits always coincided with the arrivals of American liners.

A search was carried out to-day in the transport director's house, in an effort to trace the identity of this woman, who, it was thought, might be the same mysterious "Madame X," or "Woman in Green," already under suspicion in connection with the smuggling frauds.

In the meantime the Paris police to-day arrested a commercial traveller, whose name is given as Roger Jean Ognibene, on the charge of "fraudulently corrupting civil servants and fraudulently importing dutiable or forbidden goods."

RISK LIVES FOR DOG

VAIN RESCUE ATTEMPT

At the top of the highest mountain at Mardy, Glamorganshire, a number of Rhondda unemployed men have worked unceasingly for six days in an attempt to rescue a dog which had fallen into a 40-feet deep mountain crevice. They have cut away tons of soil in order to gain access to the hole, and two men —Albert Hunt, of Pentrie, and David Evans, of Mardy—have repeatedly risked their lives in descending on a rope. They were gradually getting near the animal, whose whines encouraged and guided them.

Last night, however, the dog suddenly became quiet, and, it was feared, was either exhausted or had been struck by a falling stone.

U.S. BUYS SILVER

FROM REUTER'S CORRESPONDENT.

WASHINGTON, Wednesday.

Mr. Morgenthau, United States Secretary to the Treasury, stated to-day that his Government has bought on the world market to-day 15,500,000 ounces of silver more than the total output of domestic American mines in 1934.

Mr. Morgenthau added that to-day's purchases were principally in London. They were, he said, the heaviest since the Treasury began its purchasing policy, which would be continued.

DAWN BATTLE IN MANŒUVRES

TESTING VALUE OF MECHANISED INFANTRY

The Sixth Infantry Brigade—the only infantry unit in the British Army entirely mechanised—yesterday completed exercises designed to study the problem of movement to a new position by night.

It was an inter-county war, "Berkshire v. Surrey," in which the Brigade was opposed by the Royal Warwicks, Durham Light Infantry, Duke of Cornwalls and the South Staffs.

The Berkshire forces had advanced towards Guildford, but, suffering a defeat, fell back during the night, and, after hazardous manœuvring over the well-wooded and difficult ground between Fox Hill, Chobham Ridges and Brookwood, mitigated somewhat by the brilliant moonlight, there was an inevitable battle at dawn. The extent to which the attack was successful will not be revealed until the reports of expert observers at points of vantage in the battle area have been tabulated.

SOUTH CORK BOARD OF ASSISTANCE

ELECTION OF CHAIRMAN

FROM OUR CORRESPONDENT.

CORK, Wednesday.

At the annual meeting of the South Cork Board of Public Assistance to-day, Mr. B. Cooney presiding, the first business was to elect a Chairman. Two candidates were put forward, and, when eight members, including Mr. B. W. Brazier, who has just been released after serving sentence of imprisonment, voted for Mr. Cooney and seven members for Mr. M. J. Corry, T.D., Mr. Crowley asked if Mr. Brazier was entitled to vote.

The Law Adviser said that membership of any member who had been absent for three consecutive months terminated as a result of his absence.

Mr. Cooney—He was absent through no fault of his own.

Mr. Brazier claimed that he was still a member, but the Law Adviser, in reply to Mr. D. G. Buckley, ruled that Mr. Brazier was not entitled to vote.

The poll then became—Cooney, seven; Corry, seven; and Mr. Cooney utilised his casting vote in his own favour.

It was decided not to elect a Vice-Chairman.

Mr. Hickey moved:—"That, owing to the recent increases in the cost of the necessaries of life, the amounts paid in home assistance shall be increased to at least the amounts paid under the Unemployment Assistance Act."

The matter was adjourned for the Secretary to investigate the cost.

NEW BANK OF IRELAND DIRECTOR

At a special court of the proprietors of the Bank of Ireland, Limited, yesterday—Mr. T. Shannon Martin, Governor, presiding—Mr. George Hill Tulloch was elected a director, in room of the late Sir Lingard Goulding, Bart.

BATHING SUITS NOT WANTED IN CHURCH

A facetious remark by the Vicar of Marske, the Rev. A. H. Waton, that he welcomed holiday-makers to his church even in bathing costumes, has had unexpected repercussions. Insulting anonymous letters have arrived at the vicarage from places many miles apart.

The vicar, explaining the position to a reporter last night, said that he had re-opened the old parish church of St. Germain's for Sunday Evensong during the holiday season for the benefit of people staying as Marske.

"I made the change of church so that people having alfresco tea on the sands could attend the evening Service without the bother of going back home to change into the accepted conventional dress for Church. I mean that people can come in flannels and with open necks, and I said bathing costumes in a facetious way.

"My feelings regarding bathing costumes in Church are precisely the same as any decent-thinking person, and I would not for a moment tolerate such dress in my church, nor would any right-thinking persons attempt to attend church in a bathing costume."

FOOD POISONING

TROUBLE TRACED TO BRAWN

The announcement by the British Ministry of Health that several fatal cases of food poisoning had been traced to the consumption of nut meat brawn sold by a London firm had

DUBLIN'S BIG FIRE : HERBERTON BRIDGE : THE TWELFTH

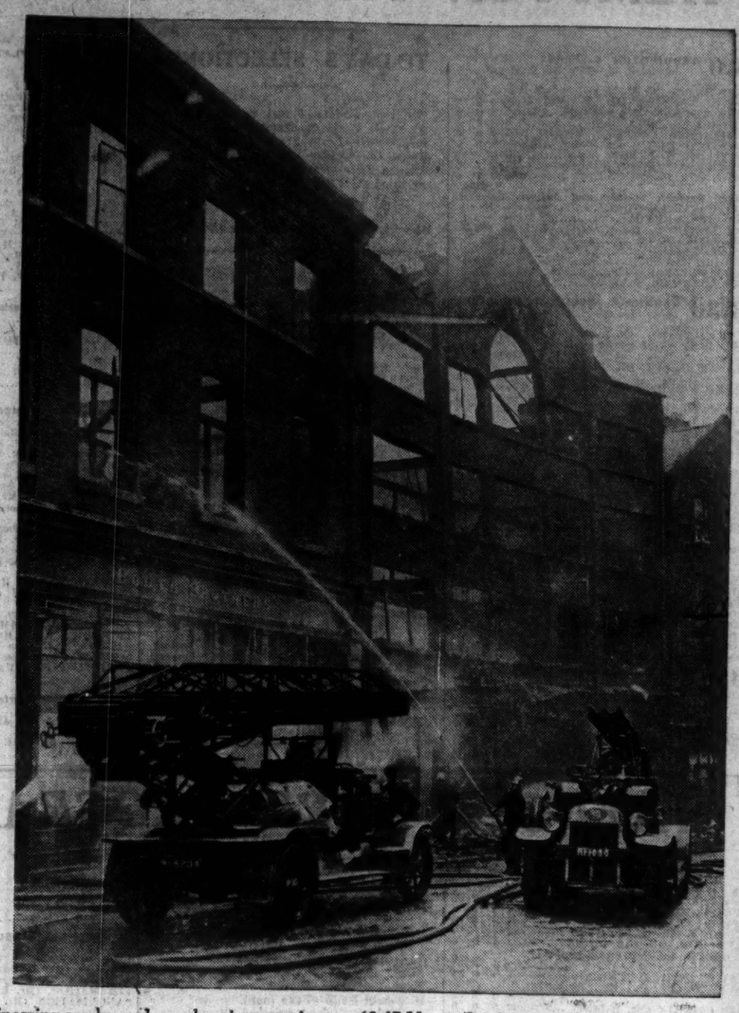

FIREMEN playing their hoses yesterday on the still burning ruins of Booth Brothers', engineering works and warehousing premises, at 63-67 Upper Stephen street, Dublin, which were completely gutted by fire yesterday morning.

THE CITADEL and Church at Dinant, in Belgium.

HERBERTON BRIDGE, over the Grand Canal at Rialto, which is being demolished to make way for a more modern structure.

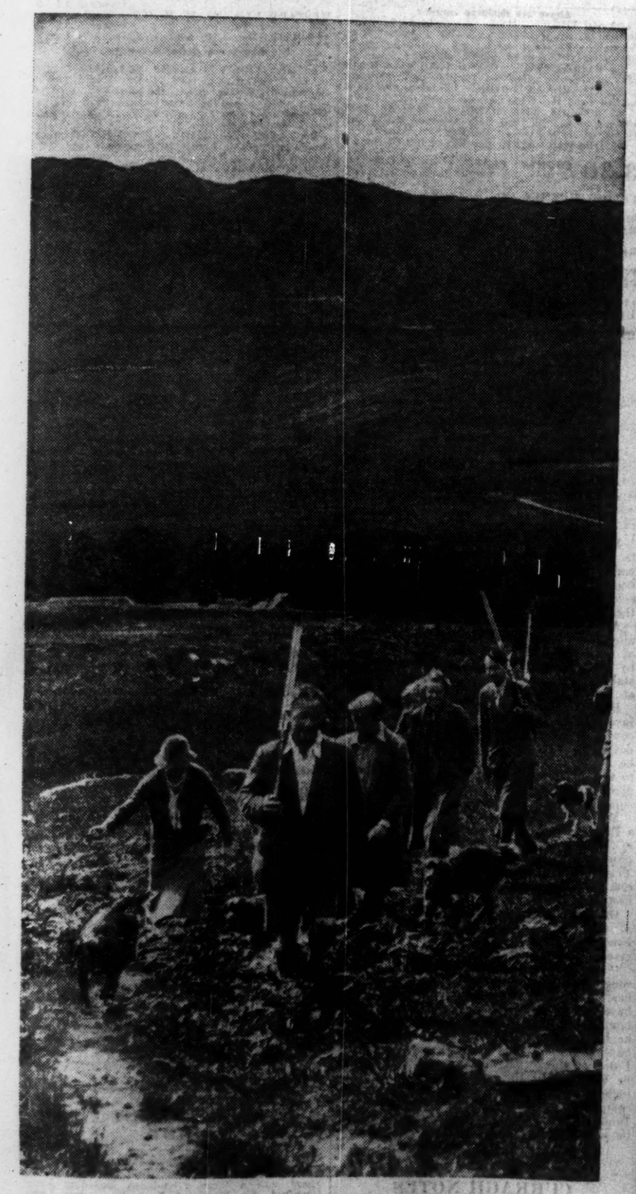

THE TWELFTH—Excellent conditions favoured the opening of the grouse-shooting season at Perthshire, Scotland, and the prospects are said to be good. The picture shows Sir Archibald Lyall leading his party across the moors at Riemore, Perthshire.

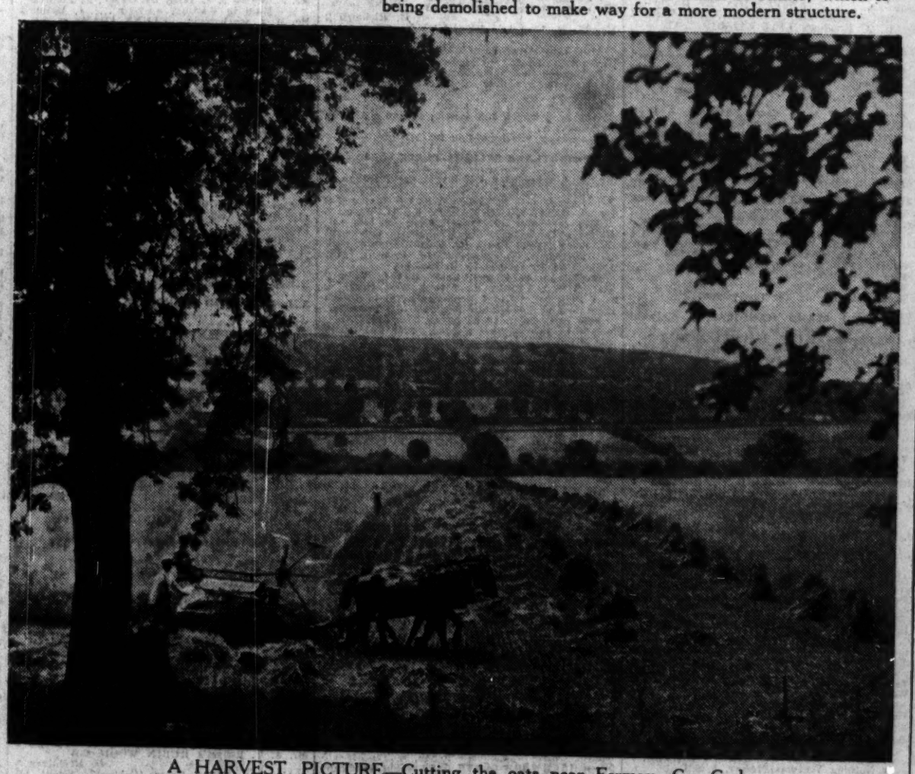

A HARVEST PICTURE—Cutting the oats near Fermoy, Co. Cork.

A GROUP taken at the opening of the Summer Course for commercial teachers at Rathmines Technical Institution yesterday. Included are Mr. S. Williams (London School of Retail Distribution); Mr. F. Crowley, T.D.; Mr. H. Hammond, Dr. T. F. Burke (Department of Education); Mr. Weldon, of Cork, and Mr. McCormack.

THEY WORK LIKE MAGIC!

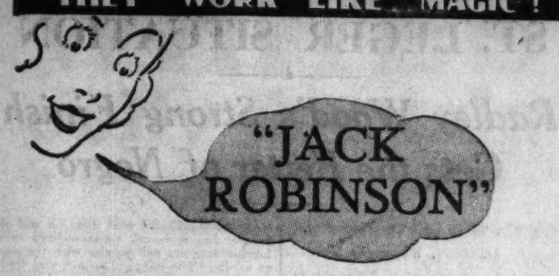

"SORRY BUT YOU ARE JUST A LITTLE LATE"

Liberty Jelly Crystals are made while you would say "Jack Robinson." Spill the crystals into a bowl, pour on the boiling water; stir; pour into the mould; that's all.

And how quickly and firmly they set! On hot days you **must** use Liberty Jelly Crystals. No worry or doubts; success every time. And what a flavour!

'LIBERTY' JELLY CRYSTALS

They're so handy

WILLS'S GOLD FLAKE for HAPPY smoking

N.B. Have you seen the New Exchanges for Miniature Playing Cards?

A 'MERRY ANDREW'

The World's a jolly place for all the "Merry Andrew" brigade. Their never-failing zest for Life heightens the joy of every pleasure. More people every week are becoming "Merry Andrews," with the help of sparkling, *pleasant-tasting* Andrews Liver Salt.

Andrews is of *particular* benefit during the Holidays. It promptly corrects the little disturbances that usually follow change of air, food and habit, and—when days are hot, Andrews *cools immediately*.

9D. and 1/4

Packed in the Irish Free State

ANDREWS LIVER SALT

MEDICAL OFFICER APPOINTMENT

T.D. FOR SOUTH CITY ELECTED

Dr. James B. Lynch, T.D. for South Dublin City, was elected Medical Officer of Health for the Summerhill District at a meeting of the Dublin Board of Assistance yesterday. There were six candidates for the position, and the final voting was seven votes to four for Dr. Grimley.

The other candidates were:—Dr. J. Faul, M.D., B.Ch., B.A.O., M.O., Louth Dispensary District; Dr. W. Grimley, M.B., B.Ch., B.A.O., L.M., M.O., North Dublin Urban No 4 District; John J. Keane, M.B., B.Ch., B.A.O., D.Ph., L.M., M.O., Ballinagh, Co. Cavan; E. Killian, M.B., B.Sc., L.M., D.P.H., M.O., Creagh Dispensary District; and Patrick F. O'Grady, M.B., B.Ch., B.A.O., L.M., Ph.C., M.O., Ballylongford Dispensary District.

Dr. Lynch, the successful candidate, graduated at the National University. He holds the L.M. of the National Maternity Hospital, and is at present in private practice at Dunganstown, Co. Wicklow. Before taking up this appointment he was in private practice at Thomas street, Dublin, while he had been also assistant to Dr. Synott, of Bargoed, Wales. After qualifying, he occupied the position of house surgeon in Jervis street Hospital.

FREE STATE ARMY PENSIONS ACT

An amendment to the Army Pensions Act, 1932, has been indicated by Mr. Frank Aiken, Minister for Defence, in a statement to one of the Free State ex-soldiers' associations. The purpose of this amendment is to extend the time within which claims may be made.

GOSSIP FROM THE COURSE

ST. LEGER SITUATION

Radley Wood's Strong Finish Gets the Better of Negro

FROM OUR TRAVELLING CORRESPONDENT.

LONDON, Wednesday Night.

THE latest development about the St. Leger is that Field Trial, who has been always second favourite for the race, is also coughing. Bahram's stable companion, Hairan, is coughing, as are several other three-year-olds in the same stable as Field Trial, who are still in the Doncaster race.

The problem now is: If every horse in the race goes through his little bout of coughing will they not all then have the same chances as if none of them had ever been affected?

There is a month still to go until the race is run, and it is the general experience of trainers whose horses have had this slight, dry cough, that it has not put them back and that they have been able to go into work after a few days. At present I am not taking it seriously.

Won Her Race

One that has recently been coughing, Sir Abe Bailey's Berkeley Hunt, won her race, the International Plate at Kempton, this afternoon, in the easiest style, by three lengths, from Symphony, with the much-fancied Liza of Lambeth unplaced, after she had been the first to leave the gate along with Symphony, Berkeley Hunt won in the style of a good filly.

The daughter of Warden of the Marches only cost 80 guineas at the Dublin Sales, to the discriminating Mr. Bert Rich, who passed her on to Mr. Mosenthal, for whom she won a seller at Newmarket in May. Reggie Day then took a liking to her and bid up to 1,200 guineas to buy her for Sir Abe Bailey. She has passed a long way out of the selling plate class now.

There was an exceptionally good crowd at Kempton considering that it was a mid-week fixture, and mid-week race meetings in the London area are not popular with the public as a rule. The racing was fair, and Radley Wood was a good winner of the Greenwood Handicap by a length from Negro, who was dying at the finish.

H. Wragg had a three-lengths' lead coming to the straight, and then pulled Radley Wood right back, but was able to come again in the straight and win cleverly. It was a striking display of confidence on the part of the jockey to give away so much ground, but the result proved that he did the right thing, for this horse is not over fond of being in front.

Totaig Beaten

The former Hunt Cup winner, Totaig, was much fancied for the Bedfont Handicap, but after he had got his head in front coming into the last furlong he was caught and run out of it by the outsider, Smilin' Through, who is owned by Wootton and was ridden by his apprentice, Terence Ryan, the son of a South African trainer who died a few years ago.

Wootton also won another race, the Apprentices' Plate, in which his Millrock upset by half a length the odds laid on Lord Astor's Bright Bird.

Selections

If STRATHCARRON gets well away tomorrow he should not have much difficulty in winning the Princess Plate.

VIMY RIDGE may win the Round Course Plate and CONFESSION BOY the Maiden Plate.

At Haydock the South Lancashire Handicap may be won by LEGER DAY and the Garswood Handicap by LADY TRACE.

GALTEE MORE.

VIMY RIDGE FANCIED

Curraghmore Preferred to Boethius at Haydock

ALTHOUGH fields will be small in the majority of cases at Kempton Park to-day, there will probably be some keen betting in connection with the two chief handicaps, the Princess Plate and the Round Course Plate.

Several of the entries for the Round Course Plate, which is run over two miles, have been nominated for the Cesarewitch. Roi de Paris has not won a race for over two years, yet only two of the entries are set to give him weight. This is due to the fact that class is not particularly well represented. The seven-year-old gave one of his best performances for a long time when he ran fourth in the Goodwood Stakes, and he has been weighted on that form.

Brush and Comb has run several good races since she made a winning appearance over a mile and three-quarters at Liverpool in March. At Ascot she was third in the two miles Churchill Stakes, where Caracol and Umidwar were in the rear. She does not appear to be overweighted with 8st. 6lb.

I made a note of Polariscope at Brighton, where he just missed a place in The Old Pretender's mile and a half race. It was his first race for about six weeks, and he was running on strongly at the finish.

Vimy Ridge did not have much to beat at Hurst Park last month. Still she defeated Scusi and Mallin, her only opponents, far more easily than the verdict of "half a length—same" indicated. Mallin can now claim a 4lb. advantage, but has not such a promising record.

VIMY RIDGE,

who is by Spion Kop, is likely to touch the peak of her form this season. I am content to stand her here.

Strathcarron should not find his 9st. 8lb. too big a burden in the Princess Plate. As Ballinluig and Sunny Palm do not run, his chance is all the brighter. His victory at the expense of Kingsem and Shining Tor in the King George Stakes at Goodwood stamps him as one of the best sprinters in training.

Morfair will probably be well backed. He beat Lemniscus, Yugo and eight others at Sandown last month, and has only to allow Yugo 3lb. for more than a length. Resenda's trainer had a "double" yesterday. Sweet Polly is reported to be fancied. I think

STRATHCARRON

will win.

Although readily landing the odds laid on her at Lingfield last month,

MISS PICK

showed that she had a lot to learn. She was badly behaved at the post, and swished her tail all the while she was under the gate. She has had several good gallops at home since then, and I think she will win the Maiden Plate. Confession Boy, who has acted as runner-up in his last three races, is the danger.

The King's Curraghmore, a winner of two races this season, has been sent to contest the South Lancashire Handicap at Haydock Park. Although he has a 7lb. penalty, he seems to have a good chance, for he will be receiving weight from all his rivals. Boethius, Leger Day and Love Tie will also represent Newmarket. I shall select

CURRAGHMORE,

though he may have to struggle hard to beat Boethius.

QUASHED,

the Oaks winner, should have an easy task in the St. Helen's Stakes.

NAGASTA DEFEATED

Double for Maddenstown Lodge at Tramore

IT was disappointing that there should be a walk-over for the first race on the second afternoon of the meeting, but the remainder of the racing was again fairly interesting, and the weather was, if anything, more enjoyable than on Tuesday. The exceptionally hard state of the ground is undoubtedly having its effect on the runners, and very few horses who have been once over the course are likely to be saddled a second time.

Mr. J. J. Parkinson, who saddled one winner on the opening afternoon, was responsible for two on this occasion. Thoune, the favourite for the Sportsmen's Plate, lost some lengths by whipping round at the start, and he was always in a bad position in the race. This, however, would hardly account for his defeat, for he never looked like getting on terms with either Finnock or Glenford Star, the former of whom, ridden by Mr. E. Parkinson, scored a ready victory.

It was an optional selling race, but there was no bid for the winner when submitted to auction.

The Phœnix Park winner, Nagasta, who was shouldering a 14lb. penalty, was supported with much confidence to win the Anastown Plate, but, after leading for most of the way, she was caught in the straight by The Pauper, who squeezed up close home to win by a head.

The winner is the property of Mrs. J. Nolan, who bred the colt, and also owns a yearling by Poor Man out of the same dam, Green Sleeves.

The odds laid on Our Tone to beat two others in the Welter Plate were readily landed. Another Gift, one of the runners in the race, broke down badly.

Fool's Paradise, by winning the Guillemene Plate in easy style, completed a double event for Maddenstown Lodge; and another favourite got home in the Kilkenny Plate, Lady Consul easily accounting for Herbertstown and others.

2.30—NEWTOWN PLATE of 50 sovs. Second 5 sovs., third 3 sovs. A weight for age hurdle race. 1½ m.

Mr. M. O'Regan's b. g. PRIDE OF MUNSTER, by Free from Pride—Miss Fury 11-3
(car. 12-0) ..... H. Kirwan w.o.
(Trained by J. Kirwan.)

3.0—SPORTSMEN'S PLATE of 40 sovs. Second 2 sovs. A weight for age flat race. 2 m.

Mr. B. Kerr's b. h. FINNOCK, by Salmon Trout—Warte, 5, 11-2 ... Mr. P. Parkinson 1
Mr. T. J. Taaffe's GLENFORD STAR, 4, 10-11 ... P. Quirke 2
Mr. T. J. Widger's THOUNE, 6, 11-12 ... Mr. J. H. de Bromhead 3
Mr. P. A. Carroll's Long Range, 8, 11-12 ... Mr. J. Foley 0
Mr. M. J. Walsh's Prince Hubert, 5, 11-12 ... Mr. W. J. Buckley 0
Mr. H. Jones's Justam, a, 11-2 ... Mr. P. Sleator 0
(Winner trained by J. J. Parkinson.)

Betting—5 to 4 agst. Thoune, 3 to 1 Glenford Star, 4 to 1 FINNOCK, 8 to 1 Prince Hubert, 20 to 1 any other.

Tote (2/-)—Win, 15/6; places, 5/-, 3/6.

Thoune whipped round at the start, and Glenford Star led from Prince Hubert, Finnock, and Long Range, with Thoune last. Coming down the hill Finnock took the lead, followed by Glenford Star and Thoune, to win by three lengths; four lengths separated second and third. Prince Hubert was fourth. There was no bid for the winner.

3.30—ANNSTOWN PLATE of 45 sovs. Second 3 sovs. A handicap flat race. 1¼ m.

Mrs. J. Nolan's b. or br. c. THE PAUPER, by Poor Man—Green Sleeves, 3, 8-9 ... P. Maher 1
Mr. F. S. Myerscough's NAGASTA, 3, 9-0 ... M. Wing 2
Mr. F. W. Wise's TOLIENA, 4, 8-8 ... W. Howard 3
Mr. John Kirwan's If You Please, 3, 7-11 ... W. Ashurst 0
(Winner trained by W. W. Ashe.)

Betting—6 to 4 on Nagasta, 3 to 1 agst. THE PAUPER, 5 to 1 Toliena, 100 to 8 If You Please.

Tote (2/-)—Win, 19/6; special place betting, £5 13/-.

Nagasta led in a strong gallop from The Pauper, If You Please, and Toliena to the straight, where The Pauper challenged to win a good finish by a head; two lengths separated second and third.

3.55—WELTER PLATE of 40 sovs. Second 3 sovs. A weight for age flat race. 2 m.

Mr. J. P. O'Donnell's br. g. OUR TONE, by Buscaill Breah—Uneckan, 6, 11-2 ... Mr. P. Sleator 1
Mr. P. Walsh's NANCY'S COTTAGE, 6, 10-8 ... Mr. J. H. de Bromhead 2
Mr. M. Foley's ANOTHER GIFT, 6, 11-5 ... Mr. R. J. Power 3
(Winner trained by W. Quinlan.)

Betting—2 to 1 on OUR TONE, 5 to 2 agst. Another Gift, 8 to 1 Nancy's Cottage.

Tote (2/-)—Win, 2/6.

Nancy's Cottage led from Our Tone and Another Gift for half the journey, when Our Tone took the lead, to win from Nancy's Cottage by two and a half lengths; four lengths separated second and third.

4.20—GUILLAMENE PLATE of 40 sovs. Second 3 sovs. A weight for age flat race. 1¼ m.

Mr. J. J. Parkinson's br. f. FOOL'S PARADISE, by Grand Parade—Brissoles, 3, 8-12 ... M. Wing 1
Mr. J. Donohoe's CASH GIRL, 5, 9-10 (car. 9-11) ... A. P. Thompson 2
Mr. John Carroll's MANELJO, 4, 9-5 ... W. Ashurst 3
(Winner trained by Owner.)

Betting—4 to 1 on FOOL'S PARADISE, 4 to 1 agst. Cash Girl, 100 to 8 Maneljo.

Tote (2/-)—Win, 2/6.

Fool's Paradise led throughout, to win from Cash Girl by six lengths; a bad third.

4.45—KILKENNY PLATE of 45 sovs. Second 3 sovs. A weight for age flat race. 1½ m.

Mr. M. Foley's b. f. LADY CONSUL, by The Consul—Llanette of Bath, 3, 10-9 ... Mr. R. J. Power 1
Mr. W. Kennedy's HATTERS CASTLE, 5, 11-9 ... Mr. H. J. Delmege 2
Mr. J. J. Parkinson's HERBERTSTOWN, 3, 10-9 ... Mr. E. Parkinson 3
Mr. J. W. MacNamara's Celtic Rover, 4, 12-9 ... Owner 0
Mr. P. Hannigan's Camazon, 6, 11-9 ... Owner 0
(Winner trained by D. Foley.)

Betting—Evens LADY CONSUL, 5 to 2 agst. Hatters Castle, 4 to 1 Herbertstown, 25 to 1 Celtic Rover, 50 to 1 Camazon.

Tote (2/-)—Win, 4/6; places 2/6, 2/6.

Lady Consul led from Celtic Rover, Herbertstown and Hatter's Castle, with Camazon last, and, retaining the lead from Hatter's Castle, won by eight lengths; five lengths separated second and third. Camazon was fourth.

TOTE DOUBLE (5/- stake)—The Pauper and Our Tone—Dividend, £5; 10 winning tickets; pool total £58 2/6; day's aggregate, £373 18/6.

FRENCH RACING

DEAUVILLE, Wednesday.

Lord Derby's three-year-old, The Nile, threw her jockey, Rae Johnstone, just before the start of the 60,000 francs race, Le Prix Jacques le Maurois, which was run before a big holiday crowd here.

Johnstone was slightly injured in the neck by the starting wire. The Nile went on to complete the course without a saddle before being caught.

Another three-year-old, Mr. Jerry Walsh's Clairvoyante, also threw his jockey, but was caught in time to gain second place, three clear lengths beind Baron Edward de Rothschild's Aromate.

POLO

TO-DAY'S FIXTURE

There will be a match to-day (5.15) at the Nine Acres, Phœnix Park, between Earlsfield and Elm Park, while on Saturday the Stanley Cochrane Cup will be played for. To-day's teams:—

Earlsfield—Mr. H. Tyrrell, Mr. D. Moore, Mr. J. P. A. Larminie, Mr. J. A. Leonard.

Elm Park—Mr. D. W. Phibbs, Mr. G. Malcolmson, Mr. J. Johnson, Mr. J. Martin. Umpire—Mr. W. Magee.

SPECIAL SELECTIONS

Daily Sketch Double—Strathcarron and Shining Cloud.

KEMPTON PARK PROGRAMME

3.0—TEDDINGTON S. PLATE (high-weight) handicap) of 200 sovs. Three-year-olds only. 7 f. ... st. lb.

BIRTHDATE (Sir M. McAlpine) ...V. Smyth 9 5
ROYAL VENTURE (Mr. Wootton) Wootton 8 12
MRS. GRUNDY (Mrs. S. Savile) ...J. Beary 8 6
LETSGO (Mr. H. Collins) .....Winter 8 4
FLORADORA (Mr. F. S. Butters)...Owner 8 0
ROYALIST (Mr. W. Shakspeare) ...Rickards 8 0
OGPU (Mr. M. D. Blair) .....Blair 7 13
PASSE-PARTOUT (Mr. H. S. Chittick) Allden 7 13
LOVE FOR SALE (Mr. Robin Reed) Gilbert 7 6

Betting

Form. Probable Starters and Jockeys. Forecast.
011 ROYAL VENTURE 11/10
000 MRS. GRUNDY .....M. Beary 5/1
000 LETSGO .....J. Dines 100/6
430 FLORADORA .....K. Robertson 100/6
100 ROYALIST .....G. Richards 33/1
400 OGPU 100/6
000 PASSE PARTOUT .....S. Wragg 7/1
400 LOVE FOR SALE .....J. Sirett 8/1

3.30—VAUXHALL SELLING PLATE of 200 sovs. For two-year-olds only. 6 f. ... st. lb.

RAMADAN (Mrs. C. Jones).....Roberts 9 0
STRAIGHT SHOT (Major C. Moss) ... T. B. Leader 9 0
MADEMOISELLE DE VIRIS G. (Mr. R. Gwilt) ..... Gwilt 8 11
INSPECTOR BOUTALL (Mrs. E. Harrison) ... H. Smyth 8 11
POLITESSE (Mr. M. Linde).....F. Hartigan 8 11
REINE D'ETE G. (Mr. V. Mise)...V. Smyth 8 11
DORIC (Baron F. de Tuyll).....F. Hartigan 8 11
MERRY MIEN (Capt. J. Fielden).....O. Bell 8 9
WORLD CALLING (Sir M. McAlpine) ... V. Smyth 8 9
CHRISTAVARA (Mrs. J. Bower)....Rickards 8 6
HAPPY RECORD (Mrs. D. Bromley)..Allden 8 6
LIVIA (Sir D. Broughton).....Barthrop 8 6
NORTON (Mr. B. Day).....R. Day 8 6
GLENCAR (Mr. G. Foster).....Briscoe 8 6
PRESSING (Mrs. W. Harrison)....Golightly 8 6

Betting

Form. Probable Starters and Jockeys. Forecast.
1 MADEMOISELLE DE VIRIS G. ... H. Wragg 2/1
101 INSPECTOR BOUTALL 11/4
013 REINE D'ETE G. ..... J. Sirett 9/2
000 MERRY MIEN ..... S. Wragg 100/8
00 CHRISTOVARA .....G. Richards 6/1
00 HAPPY RECORD 100/8
00 LIVIA .....S. Donoghue 100/8
000 NOVERTON .....T. Weston 100/8
000 PRESSING 100/8

4.0—PRINCESS PLATE of 300 sovs. 5 f. Age st. lb.

STRATHCARRON (Mr. H. Collins) ... Winter 6 9 8
BALLINLUIG (Mr. F. Hoare) ... R. Bennett 6 9 4
MORFAIR (Mr. G. Duller).....Duller 6 8 12
SUNNY PALM (Major A. Bonsor) ... F. Hartigan 4 8 8

4.30—ROUND COURSE PLATE of 300 sovs. 2 m. Age st. lb.

SHINING CLOUD (Sir A. Bailey) Lawson 4 9 7
TRAPPER (Miss D. Pugsley).....Snow 6 8 9
ROI DE PARIS (Mrs. Saynor-Rowson) ... D. Bennett a 8 7
BRUSH AND COMB (Mr. E. Robson) ... W. Nightingall 4 8 7
POLARISCOPE (Mr. Skeens)...W. Smyth 4 8 5
VIMY RIDGE (Lt.-Col. Kewley) Easterbee 4 7 13
GOLDEN SKY (Mr. Sutton).....Gooch 4 7 12
MALLIN (Mr. T. B. Ellis).....Thrale a 7 12
FOGGY NIGHT (Mr. S. Wootton) Owner 5 7 7
INTERVENER (Mr. F. Dennis)...Digby 4 7 0
POMPOUS (Mrs. S. H. Kaye)...Willett 5 7 0
TROUTCATCHER (Mr. Macnee) Macnee 5 7 0

Betting

Form. Probable Starters and Jockeys. Forecast.
001 SHINING CLOUD .....T. Weston 6/1
004 ROI DE PARIS .....J. Dines 100/8
300 BRUSH AND COMB .....G. Richards 5/1
204 POLARISCOPE .....J. Sirett 8/1
321 VIMY RIDGE .....C. Richards 5/2
035 MALLIN 7/2
00 FOGGY NIGHT 8/1
044 INTERVENER .....Humphrey Foster 100/8
03 TROUTCATCHER 100/8

TO-DAY'S SELECTIONS

Teddington Plate—**Royal Venture.**
Vauxhall Plate—**Mademoiselle de Viris g.**
Princess Handicap—**Strathcarron.**
Round Course Handicap—**Vimy Ridge.**
Maiden Plate—**Miss Pick** (nap).
St. James's Plate—**La Gounda.**

TO-DAY'S DOUBLE.

Miss Pick (Kempton) and **Yoke** (Haydock).

RESENDA (Mr. S. Wootton).S. Wootton 4 8 6
YUGO (Sir H. Cunliffe-Owen).....O. Bell 3 8 0
LEMNISCUS (Ld. Ellesmere) F. Darling 3 7 13
SUBLIME PRINCE (Miss Paget) Briscoe 4 7 10
SWEET POLLY (Mrs. Long).....Cundell 3 7 8
HARMONIA (Col. Waldron) ...R. Jones 3 7 4
MOUNTAIN ASH (Mr. Ranson) Rickards 3 7 3
FANTEEN (Mr. Hugh Powney)...Owner 3 7 0

Betting

Form. Probable Starters and Jockeys. Forecast.
201 STRATHCARRON .....R. A. Jones 7/4
100 MORFAIR .....B. Carslake 7/2
000 RESENDA 100/8
184 YUGO .....S. Wragg 6/1
004 SUBLIME PRINCE .....J. Dines 100/8
020 SWEET POLLY .....J. Sirett 100/8
000 MOUNTAIN ASH .....K. Robertson 9/2
03 FANTEEN 8/1

4.30—ROUND COURSE PLATE of 300 sovs. 2 m. Age st. lb.

SHINING CLOUD (Sir A. Bailey) Lawson 4 9 7
TRAPPER (Miss D. Pugsley).....Snow 6 8 9
ROI DE PARIS (Mrs. Saynor-Rowson) ... D. Bennett a 8 7
BRUSH AND COMB (Mr. E. Robson) ... W. Nightingall 4 8 7
POLARISCOPE (Mr. Skeens)...W. Smyth 4 8 5
VIMY RIDGE (Lt.-Col. Kewley) Easterbee 4 7 13
GOLDEN SKY (Mr. Sutton).....Gooch 4 7 12
MALLIN (Mr. T. B. Ellis).....Thrale a 7 12
FOGGY NIGHT (Mr. S. Wootton) Owner 5 7 7
INTERVENER (Mr. F. Dennis)...Digby 4 7 0
POMPOUS (Mrs. S. H. Kaye)...Willett 5 7 0
TROUTCATCHER (Mr. Macnee) Macnee 5 7 0

Betting

Form. Probable Starters and Jockeys. Forecast.
001 SHINING CLOUD .....T. Weston 6/1
004 ROI DE PARIS .....J. Dines 100/8
300 BRUSH AND COMB .....G. Richards 5/1
204 POLARISCOPE .....J. Sirett 8/1
321 VIMY RIDGE .....C. Richards 5/2
035 MALLIN 7/2
00 FOGGY NIGHT 8/1
044 INTERVENER .....Humphrey Foster 100/8
03 TROUTCATCHER 100/8

5.0—MAIDEN PLATE of 400 sovs. Two-year-olds. 5 f. ... st. lb.

METAPHOR (Mrs. Skinner) .....Persse 9 0
TULLYBRACKEY F. (Miss Paget) ...Snow 9 0
MISS PICK (Col. Fairfax) .....Earl 9 0
CONCORDAT (Lord Astor) .....Lawson 8 10
ZEUS (Mrs. C. Beatty) .....Lawson 8 10
CAMEO (Sir H. Cunliffe-Owen) .....O. Bell 8 10
CONFESSION BOY (Sir F. Fley) Templeman 8 10
TARA KING (Capt. E. J. H. Merry) Gilpin 8 10
ULVA FERRY C. (Miss Paget) .....Snow 8 10
PAPAGENO (Lord Rosebery) .....J. Jarvis 8 10
KINNAIRD (Lady Yule) .....J. Cannon 8 10
IDLE LADY F. (Sir A. Bailey) .....R. Day 8 7
PURSUIVANT (Sir A. Butt)...Fk. Butters 8 7
TABARET (Mr. J. A. Dewar) ...F. Darling 8 7
CATAMARAN (Lord Glanely) .....Hogg 8 7
TEMPLE FLOWER (Mr. Harvey) M. Marsh 8 7
KING'S CAP (Maj. McCalmont) ...Lambton 8 7
CHINESE STAR (Mr. Morris) Fred Butters 8 7
DETENTION (Sir V. Sassoon) ...B. Jarvis 8 7
LIGHTSTEP F. (Mr. H. Sutton) .....Gooch 8 7

Betting

Form. Probable Starters and Jockeys. Forecast.
021 MISS PICK .....H. Jelliss 3/1
0 ZEUS .....A. Jones 10/1
222 CONFESSION BOY .....G. Richards 2/1
0 PAPAGENO .....E. Smith 10/1
000 IDLE LADY .....T. Weston 9/2
43 CHINESE STAR 9/2
0 TABARET .....J. Smith 10/1

5.30—ST. JAMES'S PLATE of 200 sovs. For three-year-olds only. 1 m. st. lb.

POPCORN (Sir G. Bullough) .....J. Jarvis 9 12
THE ROASTER (Col. R. Crawfurd) Cranmer 9 4
LA GOUNDA (Mr. R. Clark) ...Ily. Powney 9 4
ZEPPELIN (Lord Portman) .....P. Beary 9 4
FILLE DE JOIE (Lord Penrhyn) ...Stedall 9 4
VERONICA (Mr. T. Smith) .....Templeman 9 4
BAND OF HOPE (Mr. A. E. Berry) Sneyd 9 4
THE RECRUIT (Lord Woolavington) ... F. Darling 9 4
CORRABUL (Lord Portal) .....M. Hartigan 9 0
CELIBATE (Miss D. Paget) .....Briscoe 9 0
SPANNER (Miss Courtauld) .....B. Jarvis 9 0
SEPTEMBER ERRAND (Sir H. Owen) ... Bell 9 0
ISHMAEL (Mr. S. H. Darling...S. Darling 9 0
GOLDEN MOMENT (Lt.-Col. Badger) ... Bell 8 11
POET'S WALK (Mrs. Bennett).....Holland 8 11
THIMBLE RIG JIMMY (Mr. Blair)...Blair 8 11
THE SOW'S EAR (Mr. Boutall).....Braime 8 11
FALAK-UL-AIN (H.H. Aga Khan) ...Fk. Butters 8 11
LORENZO (Mr. Dyas) .....W. Smyth 8 11
AGRIPPINA (Col. Waldron) .....R. Jones 8 11

Betting

Form. Probable Starters and Jockeys. Forecast.
001 LA GOUNDA 9/4
300 THIMBLE RIG JIMMY ...M. Hunter 10/1
004 AGRIPPINA 10/1
041 FILLE DE JOIE .....C. Richards 7/2
002 ISHMAEL .....G. Richards 131/8

HAYDOCK PARK PROGRAMME

2.15—GARSWOOD HANDICAP, plate of 200 sovs. 1½ m. Age st. lb.

WHITE CLOVER (Ld. Derby) C. Leader 3 9 7
MANŒUVRE (Mr. G. Marr) .....Mason 5 9 6
ROSSALL (Mr. G. Hedley) G. Armstrong 5 9 0
RED HORIZON (Ld. Glanely) ...Hogg 6 9 0
COLONEL GAUNT (Maj. Musker) ... H. Leader 4 8 13
LATOI (Mr. A. E. M'Kinlay)...H. Peacock 6 8 13
OUTLAW (7lb. ex.) (Mr. H. Burke) ... J. Harper 5 8 12
AIR CAPTAIN (Mr. Webster) ...Seymour 5 8 9
REVELRY (Mr. Purdon) .....Macnee 4 8 1
LADY TRACE (Mrs. Knowles) R. Knowles 6 7 9
SERVISOL (Mr. R. Lumsden).....Storie 4 7 5
ALMO JOAN (Mr. L. Rooney) ...Rooney a 6 10

Betting

Form. Probable Starters and Jockeys. Forecast.
230 MANŒUVRE .....H. Gunn 6/1
112 OUTLAW .....A. Thompson 4/1
000 REVELRY .....A. Richardson 2/1
032 LADY TRACE .....C. Couch 5/2
000 SERVISOL .....P. Evans 10/1
000 ALMA JOAN .....R. Stretton 10/1

2.45—THURSDAY SELLING HANDICAP PLATE of 150 sovs. 7 f. Age st. lb.

WELLINGTON (Mr. C. Allen) W. Payne 6 9 7
SECOND ACT (Sir A. McAlpine) ... Barthropp 4 9 3
CARL'S CARESS (Mr. Swire) ... G. Armstrong a 9 1
STARTLER (Mr. W. Webster) Seymour 5 9 0
BONC (5lb. ex.) (Mr. I. Adlestone) Cowie 4 9 0
FANNY ADAMS (Mr. Scarborough) ... Hammett 5 8 11
RANGE OF ARROW (Mr. Warner) ... O. Anthony 5 8 9
BORNEA (Mr. H. J. Brueton) ...Hudson 5 8 5
ROSEWER (Mr. W. White) .....Webb 4 8 0
RECORD FLIGHT (Mr. Irving) ... M. Peacock 4 7 13
SPOTS (Mr. H. M. Hartigan) ... H. Hartigan 3 7 ●
KOMOMBO (Mrs. Whowell) ... G. Armstrong 4 7 5
STAR BOUND (Mr. R. Renton) Renton 6 7 5
SCHWEPPES (Mr. E. M. Ratcliffe) ... Russell 6 7 0
CORAL STRAND (Mr. Wadlow) Dutton 5 7 0

Betting

Form. Probable Starters and Jockeys. Forecast.
000 WELLINGTON .....R. Perryman 7/4
001 BONC .....W. Nevett 3/1
300 BORNEO .....W. Christie 10/1
000 ROSEWER 10/1
004 SCHWEPPES .....F. Watts 5/2
400 CORAL STRAND 10/1

3.15—SOUTH LANCASHIRE HANDICAP of 500 sovs. 1 m. Age st. lb.

BOETHIUS (Mr. R. B. Strassburger) ... Lambton 4 9 5
FAITES VOS JEUX (Lady Nuttall) ... Cottrill 4 8 13
BUCKLAND (Ld. Glanely) .....Hogg 4 8 11
CIRCULAR SAW (Mr. J. G. Thompson) ... M. Peacock 5 8 10

TO-DAY'S SELECTIONS

Garswood Handicap—**Revelry.**
Thursday Handicap—**Wellington.**
South Lancashire Handicap—**Curraghmore.**
Bryn Handicap—**Shallot.**
Birchfield Plate—**Yoke** (nap).
St. Helen's Stakes—**Quashed.**

SHOVE HALFPENNY (7lb. ex.) (Mr. F. White) .....Dutton 5 8 6
BROWNIE (Sir E. Tate) ...M. Peacock 4 8 1
GALLAS (Mr. W. H. Cornelius) Molony 4 7 10
LEGER DAY (Lady Derby) ...C. Leader 3 7 8
LOVE TIE (Lady Bullough) H. Leader 4 7 6
CURRAGHMORE (7lb. ex.) (His Majesty) .....W. Jarvis 3 7 3

Betting

Form. Probable Starters and Jockeys. Forecast.
100 BOETHIUS .....R. Perryman 9/4
121 SHOVE HALFPENNY 6/1
130 LEGER DAY 9/2
400 LOVE TIE .....C. Jelliss 6/1
011 CURRAGHMORE .....A. Richardson 3/1

3.45—BRYN SELLING THREE-YEAR-OLD HANDICAP PLATE of 150 sovs. 5 f. st. lb.

MILREIS (Mr. J. Denison-Pender)...Cottrill 9 7
MYTHICAL RAY (Mr. O. Jackson) (5lb. ex.) .....D. Young 9 5
AQUITANIA (Lord Derby).....Cottrill 9 2
SURELINE (Mr. G. Hedley)...G. Armstrong 9 2
PERFECT PICTURE (5lb. ex.) (Mr. J. Leach) .....Gower 9 1
ETHELING (Mrs. S. Savile)...J. Beary 8 10
SWEET VIOLET (Mr. R. Davey).....Davey 8 10
SHAFTESBURY LASS (Capt. Miller) ... Easterby 8 7
CHALKWELL BAY (Mr. C. Booth)...Webb 8 7
STAYBRITE (Mr. J. Downing).....Vasey 8 7
SILVER FACINGS (Lady Yule)....J. Cannon 8 7
CALL BELL (Adlestone).....Cowie 8 5
CORELIUS (Mr. W. Webster)....Seymour 8 3
JACK OF THE VALE (Mr. H. Persse)..Persse 8 3
PRESS CUTTING (Mr. L. Coliett)..J. Waugh 8 2
CRANOTHUS (Sir L. Green).....T. Green 8 2
GRAND PIANO (Mr. C. Green).....Rimell 7 13
THE LION (Mr. R. Botterill).....Botterill 7 12
CARRY OVER (Mr. T. Green).....T. Green 7 12
INK ERASER (Mr. Perry).....Perry 7 12
SHALLOT (Mr. W. Misa).....V. Smyth 7 11
ANN PRESTO (Mr. H. Brueton).....Hudson 7 7
MISS ELSIE (Mr. F. Hodd).....H. Steven 7 6
DARWIN (Miss B. Wilkinson)...H. Hartigan 7 ●

Betting

Form. Probable Starters and Jockeys. Forecast.
430 SWEET VIOLET .....A. Reeves 10/1
002 SHAFTESBURY LASS .....H. Gunn 3/1
004 CALL BELL .....W. Nevett 8/1
244 PRESS CUTTING .....C. Spares 5/2
003 CEANOTHUS .....E. Fox 9/2
040 GRAND PIANO .....W. Elliott 10/1
004 THE LION 8/1

4.0—BEDFONT PLATE (High-Weight Handicap) of 200 sovs. 7 f. st. lb.

MR. S. Wootton's ch. f. SMILIN' THRO', by Hyperion—Lily, 3, 7-5 .....T. Ryan 1
Sir M. McAlpine's TOTAIG, 6, 8-6...B. Carslake 2
Colonel F. T. Halse's SPURTLE, 5, 7-9 ... Gdn. Richards 3

Also ran—Kinjeal (J. Childs), Man's Pal (J. Dines), Carrickore (S. Middleton), Malvina (J. Sirett), Rowanberry (H. Sprague), Oo-er (D. Smith).

Off 4.1. (Winner trained by Wootton.)

Betting—7 to 4 agst Totaig, 11 to 4 Spurtle, 3 to 1 Man's Pal, 100 to 8 Carrickore, 100 to 7 each SMILIN' THRO' and Oo-er, 20 to 1 any other.

Tote (2/-)—Win, 40/5; places, 6/-, 2/9, 3/3.

Won by a head; two lengths. Oo-er fourth, Kinjaal last.

4.30—INTERNATIONAL PLATE of 400 sovs. Two years old. 5 f.

Sir A. Bailey's ro. or ch. f. BERKELEY HUNT, by Warden of the Marches—Royal Plush, 8-7 ..... T. Weston 1
Miss M. F. Sweeney's SYMPHONY, 8-7 ... H. Wragg 2
Mrs. B. D. Davis's BRIDGE OF AVON, 9-10 ... Gdn. Richards 3

Also ran—Liza of Lambeth (R. A. Jones), Mersey Tunnel (J. Sirett).

Off 4.32. (Winner trained by R. Day.)

Betting—5 to 2 each agst. BERKELEY HUNT and Liza of Lambeth, 3 to 1 Symphony, 4 to 1 Bridge of Avon, 33 to 1 Mersey Tunnel.

Tote (2/-)—Win, 7/-; places 3/9, 4/-.

Won by three lengths; three-quarters of a length. Liza of Lambeth fourth.

5.0—GREENWOOD PLATE (high-weight handicap) of 300 sovs. 1¼ m.

Mr. J. E. Cottrell's ch. c. RADLEY WOOD, by Tremola—Merry Maker, 8-5 .....H. Wragg 1
Mr. J. R. King's NEGRO, 6, 9-3 ...R. A. Jones 2
Mr. L. A. Cundell's POET'S PRIDE, 4, 8-8 ... S. Donoghue 3

Also ran—Indestructible (J. Marshall), Prize Law (C. Richards), Fairyhill (G. Richards), Tremando (J. Dines), Social Error (F. Fox), Sheldrake (A. Richardson). Off 5.5 (Winner trained by Gilbert.)

Betting—5 to 2 agst. RADLEY WOOD, 3 to 1 Tremando, 4 to 1 Social Error, 5 to 1 Indestructible, 100 to 8 each Fairyhill, Sheldrake and Poet's Pride, 100 to 7 Prize Law, 20 to 1 Negro.

Tote (2/-)—Win, 6/-; places 4/3, 14/6, 7/6.

Won by one length; a head. Social Error was fourth and Prize Law last.

5.30—APPRENTICES' PLATE of 200 sovs. 1¼ m.

Mr. S. Wootton's bl. or br. f. MILLROCK, by Milton—Penny Rock, 8-2 .....A. Thompson 1
Lord Astor's BRIGHT BIRD, 8-0 .....E. Davis 2
Mr. F. Ensten's DEFIANT, 8-11 .....F. Ensten 3
Also ran—Animosity (E. Thomas), Poet's Plumes (W. Grombridge). Off 5.34. (Winner trained by S. Wootton.)

Betting—5 to 4 on Bright Bird, 11 to 8 agst. MILLROCK, 100 to 8 Defiant, 100 to 1 any other.

Tote (2/-)—Win, 5/9; places 3/6, 2/6.

Won by half a length; eight lengths. Poet's Plumes was fourth.

TOTALISATOR DAILY DOUBLE (10/- stake)—Smiling Thro' and Radley Wood—Dividend, £33 3/-; pool, £2,395 10/-, 65 winning tickets.

HAYDOCK PARK RESULTS

2.15—HAYDOCK MAIDEN HANDICAP, a plate of 200 sovs. Three years old. 6 f.

Lady Yule's b. c. REVELATION, by Manna—White Bud, 8-9 .....W. Wells 1
Mr. H. J. Brueton's LILY SALMON, 7-11 ... T. Barber 2
Capt. A. S. Wills's HYMNBOOKTOO, 8-9 ... R. Perryman 3

Also ran—Birthdate (W. Gilchrist), Cineraria (E. Gardner), The Drummer (W. Nevett), Iriscope (W. Bullock). Off 2.17. (Winner trained by J. Cannon.)

Betting — 7 to 4 agst. Birthdate, 5 to 2 REVELATION, 7 to 1 each Hymnbooktoo and Cineraria, 8 to 1 Iriscope, 100 to 8 Lily Salmon, 25 to 1 The Drummer.

Tote (2/-)—Win, 9/-; places, 4/-, 10/6, 4/9.

Won by three lengths; five lengths. Cineraria was fourth and The Drummer last.

2.45—PADDOCK SELLING PLATE of 200 sovs. Two years old. 5 f.

Mr. E. Davey's WHITE SPOT F., by Birthright, 8-2 .....J. Reeves 1
Mr. T. Peebles's FLYDALE, 8-7 ...W. Nevett 2
Off 2.47. (Winner trained by Davey.)

Betting—4 to 1 on WHITE SPOT F.

Tote (2/-)—Win, 2/3.

Won by a distance.

There was no bid for the winner.

3.15—GRAND STAND HANDICAP, a plate of 400 sovs. 1¼ m.

Mr. W. Boardman's b. h. MERELY A MINOR, by Junior—L

CRICKET

AMATEUR'S SUCCESS

Stephenson's Fine Bowling Against the Tourists

IN the absence of H. D. Read, Essex brought in J. W. A. Stephenson, the fast medium Army swing bowler, and so successfully did he compensate for the resting of Read that he took seven South African wickets for 56 runs—the best performance against the tourists this summer and the finest of his brief first class career.

The South Africans, fresh from their initial defeat, were frankly puzzled by Stephenson, who moved the ball late either way with an accuracy off the pitch that saw him clean bowl four men. His performance was divided into three spells, two of them with the new ball. Of the first four wickets which fell for 23 runs in 45 minutes he claimed three for 11. Then, following a short spell in the afternoon, he came on again at 205, and in 19 balls sent back the last four men for 17 runs.

The South Africans were rescued from disaster by two men, Dalton and Siedle, who between them obtained 186 of their side's score. Siedle showed imperturbable patience and indomitable pluck for three hours. His score included 37 singles and only 3 fours, but its value was immense. It enabled Dalton to keep the total moving by a splendid display of driving, cutting and leg-hitting from the other end.

The pair put on 164 for the fifth wicket in five minutes over two hours, and Dalton enjoyed the distinction of compiling his first hundred of the tour. Sixth out at 219 after batting two and a-half hours, he hit a dozen fours in his 117. At the close Essex were 111 behind, with six wickets in hand.

There was plenty of life in the pitch at Scarborough for the opening day of the vital match between the leading counties in the Championship, and Yorkshire, batting first, had a desperate struggle for runs against the keen and varied Derbyshire attack. Derbyshire's excellent work in the field, however, was spoiled by two missed slip catches just at the moment when they appeared to be definitely on top.

In a little under three hours the five leading Yorkshire batsmen were back in the pavilion for the moderate score of 131. Derbyshire, however, lost their chance of running through the side when A. Pope dropped a sharp slip catch offered by Wood before he had scored, and the Yorkshire captain also had a life from a missed slip catch by Smith when only nine.

The sixth wicket added 72, at one a minute, while Smailes helped his captain to add another 41 for the seventh wicket. After his shaky opening Sellers showed judgment in sorting out the ball to hit. He reached 50 out of 110 in an hour and three-quarters, and when a second stoppage for bad light brought the day's play to a premature end, 45 minutes before the fixed closing hour, he was still unbeaten after a stay of two hours and ten minutes.

ESSEX V. SOUTH AFRICANS

At Southend. Score:—

SOUTH AFRICANS—First Innings.

B. Mitchell b Nichols	0	R. J. Williams c Nichols b Stephenson	29
I. J. Siedle c Sheffield b O'Connor	69	X. Balaskas b Stephenson	0
E. A. Rowan l.b.w. b Stephenson	4	R. J. Crisp b Stephenson	12
A. D. Nourse b Stephenson	1	A. J. Bell not out	1
H. F. Wade c Sheffield b Stephenson	2	Extras	14
E. L. Dalton b Nichols	117	Total	250
A. B. Langton b Stephenson	1		

Bowling—Nichols 2 for 63, Stephenson 7 for 66, O'Connor 1 for 12.

ESSEX—First Innings.

Sheffield c Balaskas b Bell	23	Nichols run out	1
Cutmore not out	62	N. G. Wykes not out	15
B. H. Belle c Mitchell b Balaskas	11	Extras	11
O'Connor c Siedle b Balaskas	16	Total (4 wkts.)	139

WARWICK V. SURREY

At Birmingham. Score:—

WARWICK—First Innings.

Hill run out	3	Ord not out	89
Kilner l.b.w. b Brown	29	Paine l.b.w. b Watts	19
Santall b Holmes	19	Mayer c Watts b Holmes	6
R. E. Wyatt c Watts b Holmes	55	Smart not out	5
Dollery b Brown	48	Extras	25
Collin c Brown b Gover	29	Total (8 wkts.)	327

LANCASHIRE V. SUSSEX

At Manchester. Score:—

SUSSEX—First Innings.

Langridge (John) l.b.w. b Sibbles	10	Hammond c Watson b Sibbles	51
Parks (J.) b Pollard	29	Pearce l.b.w. b Sibbles	58
Greenwood l.b.w. b Sibbles	3	Wensley l.b.w. b Booth	1
Cook c Hopwood b Pollard	6	Cornford (W.) not out	7
Langridge (Jas.) c Watson b Sibbles	30	Tate b Pollard	22
Parks (H.) c Hopwood b Pollard	23	Extras	9
Bowling—Booth 1 for 60, Sibbles 5 for 66, Pollard 4 for 49.		Total	245

LANCASHIRE—First Innings.

Watson not out	46	Extras	10
Hopwood c Langridge (John) b Tate	2	Total (1 wkt.)	77
Iddon not out	19		

HANTS V. LEICESTER

At Portsmouth. Score:—

HAMPSHIRE—First Innings.

Arnold c Corrall b Shipman	6	Kennedy l.b.w. b Smith (H.)	4
M'Corkell c W. Smith b Marlow	76	W. Lancashire b Smith (H.)	3
C. G. Paris l.b.w. b Astill	10	Hill c and b Smith (H.)	37
Mead c Marlow b Smith (H.)	63	Budd not out	21
Pothecary c Smith (H.) b Shipman	19	R. M. Lawson not out	12
Creese c Astill b Shipman	43	Extras	11
		Total (9 wkts.)	305

GLOUCESTER V. MIDDLESEX

At Cheltenham. Score:—

GLOUCESTER—First Innings

Sinfield c Price b Gray	3	D. A. Page l.b.w. b Owen-Smith	26
Barnett c Hearne b Young	78	Parker c Price b Young	1
Hammond b Gray	124	Goddard b Young	1
Neale st Price b Owen-Smith	49	Smith not out	1
Dacre c Price b Gray	10	Extras	9
Stephens b Robins	14	Total	344
R. D. Enger l.b.w. b Robins	23		

Bowling—Gray 3 for 71, Owen-Smith 2 for 68, Robins 2 for 60, Young 3 for 37.

MIDDLESEX—First Innings—Price c Hammond b Goddard 34, Hart not out 27, Extras 4. Total (1 wkt.), 65.

NORTH DOWN RETAIN CUP

North Down retained the Ulster Senior Cup at Ormeau, Belfast, last night, when they defeated Cliftonville by an innings and 6 runs. Requiring 86 runs to escape an innings defeat, Cliftonville resumed with four wickets down for 103, and their total closed at 183, six runs short of the Comber Club's first innings. J. K. Wilson scored 65 and J. S. Shaw 41.

SOMERSET V. NOTTS

At Weston-super-Mare. Score:—

NOTTS—First Innings.

Harris c White b Andrews	66	G. F. Heane b Wellard	21
Gunn run out	37	Larwood l.b.w. b Andrews	2
Walker c and b White	5	Voce c Ingle b Wellard	17
Hardstaff l.b.w. b Andrews	63	Butler not out	0
Staples st Luckes b Lee (J.)	19	Extras	8
Lilley run out	0	Total	288

Bowling—Wellard 2 for 60, Andrews 4 for 83, White 1 for 56, Lee (J.) 1 for 43.

SOMERSET—First Innings—Lee (J.) not out 0, Lee (F.) not out 0. Total (no wkt.) 0.

YORKSHIRE V. DERBY

At Scarborough. Score:—

YORKSHIRE—First Innings.

Sutcliffe l.b.w. b Pope (G.)	15	Wood b Copson	39
Mitchell c and b Mitchell	32	A. B. Sellers not out	69
Barber c Pope (G.) b Pope (A.)	12	Smailes st Elliott b Mitchell	24
Leyland b Townsend	47	Verity not out	4
Turner b Mitchell	16	Extras	8
		Total (7 wkts.)	266

NEWMARKET NOTES

Bahram and Plassy Making a Good Recovery

NEWMARKET, Wednesday.

THE hard state of the going and the coughing epidemic are still the topic of conversation. Everyone appears to be eager to learn the latest news concerning our St. Leger candidates, Bahram and Plassy.

Frank Butters went to the Limekilns, but, of the whole of his big team, he was only able to work Conversion, Powerful Prince, Fal Ma, Alishah, Windsail and Lucky Patch, who were sent six furlongs at an easy pace. Bahram, with the remainder, was given walking exercise. He is looking well in his coat, which is a good sign. In all probability he will be at work again in the course of a few days.

Colledge Leader gave his team cantering exercise on the private ground near the Limekilns, but Plassy was given a spell of walking and trotting exercise in the spacious private ground close to the Stanley House stables. He is quite fresh and well, and is very eager for his corn—a sure sign that he feels no ill-effects of his cough. I learned this morning that he may resume light work to-morrow.

Hogg had Lord Glanely's horses on the Limekilns this morning, and after he had given Carlotta, My Sweetheart, The Bore, Foxhound, Maloja, Cresset and Rosegain a good five furlong spin, he stripped Buckland, and, with Screamer and North Devon, sent them one mile and a quarter at a striding pace. As I have previously mentioned, we shall have to wait until late in the autumn before we may expect to find Buckland at his best.

The same may be said of Buckleigh, who went wrong shortly after running for the Two Thousand Guineas. The son of Sanrovino and Turbine had Red Horizon as his mentor in a nice stripped mile and three-quarters spin, throughout which he moved well.

One of the busiest trainers was Digby, whose team appears to have escaped the coughing malady. He subjected Pry II., Hands Off, Stolen Flame and D'Eyncourt to a good stripped mile and a half spin. Each, in turn, should soon win this painstaking trainer a race.

We shall muster half-a-dozen runners at each fixture to-morrow. Four of the six despatched to Haycock Park will be saddled for the South Lancashire Handicap. Boethius has made nice improvement since he has been sheltered at the Kremlin House stables. He has his share of weight. Love Tie disappointed in her race at Alexandra Park, as did Leger Day at Goodwood. Both are expected to improve on their running. Despite his two victories here and at Ripon,

CURRAGHMORE

with a 7lb. penalty, still remains at the foot of the weights. As his races appear to have improved him, he must have my vote.

Although we had a fair number of horses engaged in the Birchfield Maiden Plate,

YOKE (next best)

was the only one to make the journey. She was well forward when finishing fourth to the greatly fancied Such Fun, Paper Boy and Brave Heart at Alexandra Park, and, as she has since been well galloped, she should win.

QUASHED

should take the St. Helen's Stakes.

At Kempton Park

NOVERTON,

an improving youngster, has made capital headway since last seen in public. He is worth notice each way for the Vauxhall Selling Plate.

The judge would have no other alternative but to have the number of

SUBLIME PRINCE

placed first in the winning frame, if only the gelding would do his best. I am almost afraid to trust him.

Digby has for some time been paying special attention to the preparation of

INTERVENER

for the Round Course Plate. The daughter of Foxlaw and Tirade is endowed with the necessary stamina for a race of this description. At Ascot she ran well with Denver II., Enfield, and Brush and Comb over two miles, and did likewise in her race at Sandown Park. With Humphrey Foster in the saddle, she should win.

I look to

MISS PICK

to secure the spoils in the Maiden Plate.

OFFICIAL SCRATCHINGS

REDCAR MEETING.

Zetland Handicap—Star of Eon, Lodge Hill.
Sand Hills Handicap—Ensingwold.
Redcar Second Summer Meeting engagements—Double Up, Son of the Morning, Cuckoo Weir, Strela.

MISCELLANEOUS.

Maiden Plate, Kempton Park—Ben Ghabrit.
Vauxhall Selling Plate, Kempton Park—Gipsy Bottom.
Flying Handicap, Windsor—Corolario.
Stockton Handicap—Windle.
Stockton Summer Meeting engagements—Generous Gift, Seductive, Double Up.
Haydock Park Autumn Meeting engagements—Sally's Gift, Armour Bright, Seductive, Quy.
All engagements in Mr. J. Leach's name—Perfect Picture.
All engagements in Mr. M. J. Scarborough's name—Fast Dye.

United States exports to the United Kingdom for June were valued at 21,923,529 dollars, compared with 24,846,656 dollars in June, 1934, and imports from the United Kingdom were 11,389,944 dollars, compared with 7,880,996 dollars in June last year.

For

GOLF NOTES

of topical and general interest and reports of all competitions read the

IRISH FIELD

ON SALE EVERY SATURDAY. Price 2d.

Subscription Terms:

12 Months, 13/-; 6 Months, 6/6 (post free).

Head Office: 11 D'Olier Street, Dublin.

For details of Competition in connection with the Irish Open Championship—see next Saturday's issue.

LAWN TENNIS

R. J. SANDYS LOSES AT BRAY

IMPRESSIVE DISPLAY BY SHAFFI

L. Shaffi, who, by the way, is a graduate of London University and not of Cambridge, established himself as a very likely winner of the County Wicklow singles title at Bray yesterday by beating R. J. Sandys in straight sets, 6-4, 6-0. He played really brilliant tennis—such good tennis, in fact, that one wondered if he was not playing somewhat above form. Taking the ball very early, he was attacking from the start, but it was not his ground strokes so much as his remarkably fast service and deadly play overhead that won him the match.

Sandys' own service is not a very potent weapon, and, though he held his own well in the early stages of the match chiefly by dint of his splendid retrieving, he had to fight desperately for each service game, while Shaffi was winning his with ease. Once the latter had broken through in the first set to win it at 6-4, Sandys' play gradually deteriorated, and, though the play was not so one-sided as the score indicates, he failed to win a game in the second set.

In the women's singles, Miss O'Mahony, the Irish hard-court champion, had a very narrow escape against Mrs. Goddard, an Irish girl who is married to an American. Mrs. Goddard is a base-line player purely, but very steady, and she actually led Miss O'Mahony 3-0 in the final set, and, after the latter had levelled the score, got ahead again at 6-5, before eventually losing set and match at 8-6. Results:—

MEN'S SINGLES CHAMPIONSHIP—Second Round.

D. D. O'Sullivan beat P. A. McDermott—6-3, 2-6, 6-4.

Third Round.

D. D. O'Sullivan beat Hon. F. Pakenham—6-2, 6-2.
W. R. Collis w.o.; "P. Primrose" scr.

Fourth Round.

L. Shaffi beat R. J. Sandys—6-4, 6-0.
T. G. McVeagh beat W. R. Collis—6-0, 6-3.

WOMEN'S SINGLES CHAMPIONSHIP—Third Round.

Miss V. Mahony beat Mrs. Goddard—7-5, 5-7, 8-6.
Miss P. Dillon beat Mrs. F. C. Martin—6-1, 5-7, 6-1.
Miss N. Stoker beat Miss J. Creagh—6-3, 6-1.
Miss Somers Clarke beat Miss M. Delahunt—6-2, 6-2.

MEN'S DOUBLES CHAMPIONSHIP—First Round.

C. J. and H. J. O'Reilly beat H. C. Fitzherbert and D. J. Collins—7-5, 5-7, 6-4.
T. G. McVeagh and D. D. O'Sullivan beat H. J. and P. F. Ryan—6-0, 6-4.
C. A. Jackson and J. W. Lane beat H. L. Churton and H. C. Callaghan—6-2, 6-3.

Second Round.

L. Shaffi and H. F. Sloan beat F. C. Martin and "Shankill"—7-5, 6-2.

MIXED DOUBLES CHAMPIONSHIP—Second Round.

T. G. McVeagh and Miss H. Wallis beat H. M. and Mrs. Read—6-0, 6-2.
N. Mansergh and Miss J. Creagh beat B. R. Towers and Mrs. Carroll—7-5, 7-5.
R. J. Leonard and Mrs. Goddard beat F. C. and Mrs. Martin—6-3, 6-4.
H. F. and Mrs. Fitzherbert beat M. A. Tannem and Miss M. Wilton—4-6, 6-3, 6-4.

WOMEN'S DOUBLES CHAMPIONSHIP—Second Round.

Misses V. and M. Foxall beat Mrs. Fitzherbert and Miss B. Ollum—6-1, 6-4.
Mrs. B. T. O'Reilly and Miss V. Mahony beat Misses P. Bonner and P. Dempsey—6-2, 6-1.
Mrs. Goddard and Mrs Miller beat Mrs. Mercer and Miss Somers Clarke—6-2, 4-6, 6-4.

TO-DAY'S PROGRAMME

11 o'c.—(A) Miss P. Myerscough v. Miss McGilligan; Miss E. Lombard v. Miss A. Darley; N. Mansergh and Miss Creagh v. H. C. and Miss Callaghan (C.).

12 o'c.—Hughes v. Pakenham; Misses Bethell and Pim v. Misses P. and M. Darley; Mrs. Mercer and Miss Somers Clarke v. Mrs. Davidson and Mrs. Arkell; Moore and Smyth v. Lewis-Crosby and Gardiner; Robertson and Mrs. Dorrity v. Tunney and Miss Mulcahy.

1 o'c.—Sloan and Mrs. Miller v. Leonard and Miss T. Creagh; S. Stein v. H. C. Callaghan.

2 o'c.—Miss V. Mahony v. Miss P. M. Dillon (C.); Mrs. Williams and Miss N. Porter v. the Misses Dromgoole and Mulcahy; Miss Lombard and Miss McGilligan v. Miss Robinson and Miss Barton; Oulton and Figgis v. Churton and MacCarroll; G. Hunt and Miss Watson v. Moore and Miss E. Scott; Gardner and Miss A. Darley v. O'Reilly and Miss M. Bethell.

3 o'c.—Miss N. Stoker v. Miss Somers Clarke (C.); Mrs. Heverin and Miss Garrett v. Mrs. Rice and Miss Prescott; A. R. Fannin v. D. D. O'Sullivan (C.); Tannam and Miss Wilton v. Jackson and Mrs. Davidson; W. Collis v. R. J. Leonard; Miss Hogan v. Miss Ryder; Sloan v. Callaghan (C.); Miss Creagh v. Miss M. Callaghan; J. J. Murphy v. R. W. Tenny; Misses F. Bonner and P. Dempsey v. Misses D. Hunt and D. Watson.

4 o'c.—Misses P. and M. Dillon v. Misses H. Wallis and Odlum; Robertson and Hogan v. Nichols and Stringer; Miss Bethel v. winner of (A); Collis and Pakenham v. P. McWeeney and P. J. Mulaney; McCarroll and Mrs. Goddard v. H. M. and Mrs. Read.

5 o'c.—(A) T. G. McVeagh and D. D. O'Sullivan v. N. and C. Mansergh (C.); C. J. and H. J. O'Reilly v. Egan and Sandys (C.); C. F. and G. W. Scroope v. C. A. Jackson and J. W. Lane (C.); Mrs. Scott v. Miss E. Robinson; Miss Wilton v. Miss B. Callaghan; Fannin and Miss Stoker v. Shaffi and Miss Somers Clarke (C.); McWeeney and Miss Hogan v. R. Leonard and Mrs. Goddard; M. A. J. O'Reilly v. C. A. Stringer; Misses V. and M. Foxall v. Misses P. Myerscough and J. Creagh; Wellwood and Foster v. Egan and R. McCann.

5.30 o'c.—L. Shaffi and H. Sloan v. winner of (A) (C.).

6 o'c.—T. G. McVeagh and Miss H. Wallis v. C. and Mrs. Fitzherbert (C.); Purcell v. Nichols; H. C. and Miss B. Callaghan v. Collins and Mrs. O'Reilly; N. J. Horan v. M. A. Tannam; G. Hunt v. Honan; Mrs. Dorrity v. Miss P. M. Dillon; Misses S. Hogan and J. Mullaney v. Misses M. Callaghan and J. Myerscough; Martin and "Shankill" v. C. J. and H. J. O'Reilly; Oulton and Miss M. Foxall v. R. R. Towers and Mrs. Carroll.

7 o'c.—Mrs. B. T. O'Reilly and Miss V. Mahony v. Mrs. Scott and Mrs. Carroll; A. H. and Miss Porter v. "Shankill" and Miss H. Wallis.

IRISH JUNIOR CLOSE CHAMPIONSHIPS

Good progress has been made in all the competitions in the Rushbrooke junior tournament, and the main competitions are nearing the quarter-final stage. The standard of play in both championship and handicap events has been excellent, and to date there has been only one surprise result. This was the victory in the second round of the boys' open singles of G. Spiller, who defeated a much-fancied player in W. Hosford in a hard-fought three-set match. A. Best won his first match of the competition in two love sets against R. Dinneen, and on present form seems certain to retain his title for another year.

Pauline Robertson and Mary Frewen both won their second round matches with ease, and these two players are expected to figure in Saturday's final. The holder, D. Harman, was given a walk-over by A. Bergl in the second round of the boys' junior singles, and will meet R. Frewen in the semi-final. The other semi-finalists are Mahony and Connolly.

Senior Boys' Open Singles—Second Round—B. A. Haughton beat A. Kearney, 6-3, 6-3; G. Spiller beat W. Hosford, 6-0, 6-8, 6-3; A. Best beat R. Pinneen, 6-0, 6-0.

Senior Girls' Open Singles—Second Round—Mary Murphy beat Maraquita Humphreys, 6-3, 6-3; Pauline Robertson beat Sheila Forde, 6-1, 6-1.

Junior Boys' Open Singles—Second Round—D. Harman w.o., A. Bergl scr.; R. Frewen beat P. Brennan, 6-0, 6-1; J. Connolly beat T. Wallis, 6-3, 6-4.

Junior Girls' Open Singles—Third Round—Zelie Godfrey beat Daphne Newsom, 6-0, 6-0.

KNIBBS DEFEATED BY MASKELL

Daniel Maskell, the holder, advanced another stage in the British professionals' singles championship at Eastbourne yesterday, when, in the second round, he defeated H. Knibbs, the I.L.T.A. professional, by 6-1, 6-3, 6-2.

CARRICKMINES L.T.C.

The club tournament will commence on Monday next. Entries close on Saturday.

GAELIC GAMES

ARMY CHAMPIONSHIPS

At the Phœnix Park yesterday, in a very keen struggle, particularly in the first half, 5th Battalion beat the 2nd Battalion in the Army football championship by 1-8 to 0-5. There was really nothing to choose between the teams in the first half.

5th Battalion were first into their stride, and Baxter scored the opening point. 2nd Battalion retaliated with 5 points (McBride, McGovern, Kavanagh, Hollingworth and M. Fanning). The 5th added three more (Martin and Williams 2), to be 1 point in arrear at half-time.

5th Battalion were superior from the re-start, and, attacking strongly throughout, added four more points (Williams, McArliss, J. Fannin and Dowling).

2nd Battalion made desperate efforts to recover, but the 5th Battalion put the issue beyond doubt in the closing stages with a goal by McArliss (5th Battalion (Collins), 1-8; 2nd (Portobello), 0-5.

In the hurling championship, which was to precede the football match, 3rd Battalion were awarded a w.o., Ordnance deciding not to compete.

GOLF

FIVE TIMES IRISH CHAMPION

THE MORAN MEMORIAL CUP DRAW

Michael Moran won the Irish Professional Championship five years in succession. He was killed in France in 1918. If he had lived to resume his golfing career he would (writes our Golf Correspondent) probably have become Open Champion.

For several years he competed for the world's greatest distinction in golf, and on the last occasion, at Royal Liverpool (Hoylake) in 1913, he finished joint third with Harry Vardon to J. H. Taylor and Ted Ray, despite a remarkable third round of 89, which appeared to place him well down the list. But he holed the fourth round in 74, being the only competitor to return such a low score.

When the Great War broke out Moran was attached to the Seaham Harbour Club, whence he had gone from Royal Dublin, and he went to France, there to play his last great game.

Moran's memory is annually kept by the Leinster professionals, and on next Thursday, Friday and Saturday they will play for the cup, presented to them by the Leinster Branch. Few changes have occurred in the *personnel* of the Leinster professionals since Moran was winning his Irish championships, and the draw for next week's tournament embraces thirteen of his contemporaries—half the entry. The Castle, Rathfarnham, is the venue, and the first round will be played on Thursday.

BYES INTO SECOND ROUND. (August 23rd.)

J. Sullivan (Bray) v. T. Travers (Dun Laoghaire); E. Hackett (unattached) v. C. French (Portmarnock).

FIRST ROUND. (August 22nd.)

M. McDermott (Hermitage) v. P. O'Connor (Woodbrook); J. Gaffney, sen. (Grange) v. J. Martin (Newlands); J. Barrett, sen. (Carrickmines) v. N. Wilson (Lucan); J. Cassidy (Dundalk) v. K. O'Connor (Woodbrook); J. Gunning (Hermitage) v. W. Holley (Castle); A. Whiston (Dun Laoghaire) v. J. Quinn (Clontarf); T. Gaffney (Killiney) v. W. O'Brien (Portmarnock); W. Kinsella (Skerries) v. P. Mahon (Royal Dublin); J. Barrett, jun. (Carrickmines) v. J. O'Neill (Howth); J. Gaffney, jun. (Grange) v. T. Shanahon (Milltown).

BYE INTO SECOND ROUND.

W. Nolan (Portmarnock) v. J. Mahon (Birr).

First round matches start at 10 o'clock; five minute intervals between each.

A SAUNDERS-GARAHY FINAL AT LAHINCH

The semi-finals of the South of Ireland Championship were played yesterday at Lahinch in a fresh north-west wind and local showers.

R. M. Saunders again played very steady and convincing golf, but he had his work cut out for him to beat the local hope, M. O'Loughlin, who made a very good start by halving the first in 5, winning the second and third in 3 and 4. He, however, lost "Klondyke" to a 4. This turned the tide, and even though O'Loughlin, who found the rough off a few tee shots, made excellent recoveries, they were of no avail against the accuracy of the holder, whose figures were 74 against 75, and who had a comparatively easy victory by 3 and 1.

J. Garahy, the surprise of the championship, produced "fireworks," for a victory of 4 and 3 over Stanley Martyn.

The final, over 36 holes, will be played this morning at 10.30.

FOURTH ROUND.

R. M. Saunders (Milltown) beat M. O'Loughlin (Lahinch)—3 and 1.

J. Garahy (Galway) beat S. Martyn (Limerick)—4 and 3.

RELUCTANTS' CUP—T. D. Brindley (9), 72; P. Fitzmaurice (6), 74; T. F. Ryan (6), 76; P. O'Bierne (5), 78; P. O'Flynn (scr.), 79; P. Mohan (8), 82.

BOGEY COMPETITION—T. F. Ryan (6), 5 up; O. Garry (9), 2 up; S. Martyn (scr.), 2 up; P. Mohan (8), 1 up; D. Torrens (5), all square; P. O'Flynn (scr.), 2 down; T. A. Brindley (8), 2 down; M. L. Grahnm (4), 3 down; J. M. Martyn (9), 3 down.

H. G. BENTLEY BEATEN IN GERMAN SEMI-FINAL

The defeat of H. G. Bentley, the Lancashire golfer and Walker Cup player, by J. S. Lyon (Cambridge University) was the surprise in the German Amateur Championship at Bad Ems yesterday. Lyon won by one hole. In the final to-day he will oppose Conde de Ybarra, of Spain, who defeated J. de Arana, another Spaniard, in the semi-final by one hole. In the fourth round H. L. Archibald (Royal St. Georges) (the holder) was beaten by Lyon by six and five.

The results of the fourth round were:—Conde de Ybarra (Spain) beat J. Hagendorn (Kitzberg), 5 and 4; J. de Arana (Spain) beat G. O. Peake (Cambridge University), 6 and 5; J. S. Lyon (Cambridge University) beat H. L. Archibald (Royal St. Georges), 6 and 5; H. G. Bentley (Hesketh) beat L. I. de Arana (Spain) at the twenty-first. Semi-finals—Lyon beat Bentley, 1 up; Ybarra beat de Arana, 1 up.

GRANGE.

Wednesday Competition.—Class I.—H. F. Inglis (8), all square. Class II.—L. McKenney (14), all square; J. M. Fry (15), all square; P. J. Byrne (16), all square. To-morrow—Club mixed foursomes, bogey.

GREYHOUND SALES

MESSRS. DAVIN'S SALE

CLASHMORE DICK MAKES TOP PRICE

Clashmore Dick, a winner over the Clonmel track, fetched top price, 107 guineas, at Messrs. Davin's monthly sale of greyhounds at Harold's Cross Park yesterday. The purchaser was Mr. Higgins, acting on behalf of a patron of the Clapton track, London. Royal Answer, a speedy son of Ryland R., was sold to Mr. Den for 45 guineas, and Mr. Ray went to 40 guineas for the consistent Kruso. The catalogue comprised some 130 lots, but owing to the high reserves several of the lots sent up failed to change hands. Details:—

	Gns
Property of Mr. J. R. Carroll.	
Clashmore Dick, f. d. (1933) (Dick the Rover—Winalone) (Mr. Higgins)	107
Knocktoran Fairy, f. d. (1933) (Ragsack—Knocktoran Girl) (Mr. Fitzgerald)	34
Property of Mr. P. Doyle.	
Royal Answer, bk. w. d. (1933) (Ryland R.—Delightful Lassie) (Mr. Den)	65
Property of Mr. J. P. Dolan.	
Earl's Jack, bk. d. (1933) (Earl Marshall—Betty's Delight) (Mr. Cash)	35
Property of Messrs. Columb and Kennedy.	
Kruso, bd. d. (1933) (Bennachie—Gaulstown Peggy (Mr. Ray)	40
Property of Miss Kennedy.	
King's Ransome, bd. d. (1933) (Bennachie—Gaulstown Peggy) (Mr. Carroll)	30
Property of Mr. P. Doyle.	
Floating Snowball, w. d. (1933) (Dick the Rover—Floating Queen) (Mr. Cash)	29
Property of Mr. J. J. Condon.	
Ashbrook Banker, bd. d. (1933) (Egyptian Banker—Dropping Ash) (Mr. Stanley)	20
Property of Mrs. P. Harris.	
Hidden Marshall, bd. w. d. (1933) (Earl Marshall—Reckless Rubia) (Mr. Durkin)	10

SWIMMING

ANOTHER DISPLAY BY PETE DESJARDINS

In connection with the return visit of Pete Desjardins, a gala was held last evening at Blackrock Baths. There was again a very large attendance, and the famous diver gave another great display of his art. He was made a special presentation at the close.

Pembroke ladies were successful in the junior squadron and blindfold races, and in the Half-Moon 100 Metres Championship J. Ellis just beat the Half-mile Irish Champion, P. J. Kinsella. Details:—

100 Metres Championship of Half-Moon S.C.—J. Ellis 1, P. J. Kinsella 2, P. Morgan 3. Won by a yard; two yards. Time—78 2-5 secs. Seven competed.

Half-Moon S.C. Diving Handicap—E. Heron (scr.) 1, J. W. Matthewson (6) 2, W. Steers (6) 3. Six competed.

Ladies' Junior Squadron Race (200 metres)—Pembroke A (Misses S. Polden, E. O'Gorman, M. Lombard and A. Smith) 1, Dublin 2, Pembroke B 3. Time—3 mins. 57 2-5 secs.

Ladies' Blindfold Race, 100 metres (teams of two)—Pembroke (Misses S. Ashenhurst and D. Dermody) 1, Dublin 2, Dublin University 3. Also competed—Clontarf and Half-Moon. Time—1 min. 32 3-5 secs.

Pembroke S.C. 100 Metres Handicap—J. Coffey (7), 1, D. Hart (scr.) 2, J. G. Ashenhurst (5), 3. Eleven competed. Time—82 4-5 secs.

WATER POLO.

Sandycove..... 2 Pembroke Selected.. 1

O'Brien and Judd scored for Sandycove, and Daly for Pembroke.

YACHTING

INTER-UNIVERSITY RACES

DUBLIN UNIVERSITY TO COMPETE ON CLYDE

Both Dublin University S.C. and Queen's University (Belfast) S.C. will be represented in the series of Inter-University races, sailed in 6-metre cutters, which will be carried through on the Clyde next week. This will be the first occasion on which crews from Irish Universities will take part in this sporting competition, which is being held under the control and auspices of the Clyde Yacht Clubs' Conference.

The entries number eleven, and for the purpose of eliminating trials these have been divided into two sections, one of six crews and the other of five. In these trials each crew (composed of four men) will sail four different 6-metre cutters in four separate heats, Monday and Tuesday next being devoted to these weeding out races. Points will be awarded for performances, and the three best crews in the two sections will come into the next round. That is to say, six crews will be competing in the semi-finals, etc., in which the same procedure will be adopted. It is expected that the final heats will be reached by Friday next.

It is remarkably sporting of the owners of 6-metres cutters on the Clyde to give the use of their racing yachts for a competition of the kind. For example, the Dublin University team have drawn Maida, Sabina, Melita and Fiona in the eliminating round. The T.C.D. team will be Messrs. D. H. Douglas, J. Gore Grimes, N. M. O'Riordan and "A. N. Other," and will leave for Scotland on Saturday evening.

BARBARA WINS BALLOT RACE

A ballot race in the Wags is always full of surprises, few helmsmen getting the best out of boats they are unaccustomed to. But Mr. G. Bayly Spencer, to whom the draw gave Barbara (Dr. Wigham's boat), did splendidly in her and finished a good winner. The start was at 7 o'clock and the finish was:—

	H.	M.	S.
Barbara (winner)—Mr. G. Bayly Spencer	8	0	39
Coquette (2nd prize)—Mr. E. Croxon	8	2	0
Amyl (3rd prize)—Mr. G. H. Jones	8	2	38
Anne (4th prize)—Mr. Sherlock	8	2	38
Pansy—Dr. Henry	8	2	59
Jacqueline—Mr. I. McFerran	8	4	19
Phyllis—Mr. E. A. Brittain	8	5	38
Margaret—Mr. P. S. Somerville-Large	8	5	56
Marie Louise—Dr. G. P. Meldon	8	9	34
Nesta—Mr. W. R. McFerran	8	9	46
Blue Bird—Mr. E. H. Walpole	8	10	24
Moonlight—Mr. Sherlock	8	10	56
Mary Kate—Mr. A. W. Bayne	8	13	57
Cupid—Dr. J. H. Stephens		retired.	

Protests were flown by Barbara, Amyl and Anne.

ASSOCIATION FOOTBALL

FREE STATE OFFICIALS AND COMMITTEES

At a meeting of the Council of the Free State F.A. last night the following officers and committees were elected for the coming season:—

Chairman, Mr. J. Wickham; Vice-Chairman, Mr. S. Prole; hon. secretary, Mr. M. Murphy; hon. treasurer, Mr. M. J. Kenny.

Finance Committee—Messrs. J. Wickham, S. Prole, M. J. Kenny, M. Murphy, R. McDonald, P. Reilly, P. Hickey, R. Wickham, W. Hennessy.

Emergency Committee—Messrs. J. Wickham, S. Prole, M. J. Kenny, M. Murphy, R. McDonald, T. Scully, P. Hickey, R. Wickham, W. Hennessy.

Protest and Appeal Committee—Messrs. M. Murphy, L. C. Sheridan, M. J. Kenny, R. McDonald, W. A. Hennessy, T. Scully, R. Wall, A. Stevenson, J. Kane, S. Prole, E Maguire.

Rules Revision Committee—Messrs. J. Wickham, S. Prole, M. J. Kenny, M. Murphy, R. Wall, P. Reilly, L. C. Sheridan, H. Kelly, W. Hennessy.

Selection Committee—Messrs. J. Wickham, S. Prole, T. Scully, P. Hickey, C. Kieley.

Representatives to Junior Committee—Messrs. M. Murphy and R. Wickham.

Following the elections the meeting adjourned until next Wednesday.

CORK'S NEW FORWARD

Cork's latest capture is Herbert King, an inside forward of York City and Dartford. King, who is 22, is 5ft. 9ins., and weighs 11st. 8lb. Last year he was considered one of Dartford's best players, and he ended the season leading goal scorer for that club.

SCOTLAND V. IRELAND VENUE

At a meeting of the Scottish F.A. at Arbroath yesterday, it was decided to play the match between Scotland and Ireland on November 13 at Tynecastle Park, Edinburgh, the home of Heart of Midlothian.

FOREST FIRES IN WESTERN STATES

FROM REUTER'S CORRESPONDENT.

SPOKANE, Wednesday.

With thousands of deer, bears, rabbits and other wild animals stampeding in terror before the roaring flames, 1,000 fire-fighters are battling against uncontrollable forest fires which are covering thousands of acres in Montana, Idaho and Oregon. It is feared that many animals have perished.

WHITE'S Jelly Crystals

24 Delicious Fruit Flavours Easily and Quickly Made

MANUFACTURED IN DUBLIN.

GREYHOUND RACING

SMART DISPLAY BY CLIPPER KELLY

SHELBOURNE STAKE FOR GLAX HERO

Clipper Kelly put up a smart performance in the Clonmel Stake last night at Shelbourne Park. Slow to begin, he was in the

TO-DAY (THURSDAY), AT OUR SALEROOMS, 2.30 o'c.

EXCELLENT FARM, 264 ACRES, FEE-SIMPLE,

"CORBETSTOWN HOUSE," CO. WESTMEATH.

SPLENDID HOLDING, WITH ATTRACTIVE RESIDENCE, EXTENSIVE OUT-OFFICES, LIT BY ELECTRIC LIGHT,

Messrs. MILEY & MILEY, Solicitors, 12 Sth. Frederick street.

1 & 2 CHERRYWOOD ROAD, LOUGHLINSTOWN.

STEPHEN GORDON & SON, Solicitors, 15 Molesworth street.

BATTERSBY & CO.

AUCTIONEERS and VALUERS, M.I.A.A., F.A.I.,

"SERVICE BUILT ON A CENTURY'S EXPERIENCE."

39 WESTMORELAND STREET, DUBLIN.

ESTABLISHED 1815.

JOHN H. COX, AUCTIONEER AND VALUER,

29 BACHELOR'S WALK.

ON VIEW TO-DAY (THURSDAY): A SUPERIOR COLLECTION OF FINE FURNITURE, INCLUDING SEVERAL CHOICE LOTS REMOVED FROM PRIVATE RESIDENCES AND STORAGE WAREROOMS FOR CONVENIENCE OF TO-MORROW'S (FRIDAY) AUCTION.

Comprising:—Mhy. Wardrobe and Fancy Dressing Table to match; Mhy. Inlaid Music Cabinet, Mhy. Q.A. Sideboard, Hand-pierced Fender, Set of 8 Mhy. Dng. Chairs, Sheraton design, made by "Hicks"; Hand-carved Mhy. China Display Cab.net, 6-pce. Suite, covered Morocco leather; 4 Inlaid Mhy. Occ. Chairs, Inlaid Mhy. Bedroom Suite, French Bubl Cabinet, Mhy. Library Bookcase, Mhy. G.B. and Carved-back Sideboards, Mhy. Broom Suite, with cheval mirror; Antique Writing Desk, Mhy. Card Table, Mhy. Dumb Waiter, beautiful Inlaid Mhy. Dng. Table, with 4 extra leaves; Inlaid Pedestal, 7-pce. Mhy. Spoon-back Diningroom Suite, covered in red plush, and several Sets of Chairs; Parlour Suites, Dining Table, 5 Pianos, Organ, and a miscellaneous collection of Deal and Kitchen Furniture.

AUCTION COMMENCES AT 12.30. PIANOS AUCTIONED 3 O'CLOCK.

FURNITURE AUCTIONS AND VALUATIONS FOR PROBATE AND INSURANCE, ETC., PERSONALLY CONDUCTED BY MR. JOHN H. COX.

HOLYWOOD, Co. DOWN.

We have received instructions to offer for SALE BY PUBLIC AUCTION, in OUR MART, 12 ARTHUR STREET, BELFAST, on FRIDAY, 23rd August, 1935, at 12 o'clock Noon,

GENTLEMAN'S RESIDENCE AND GROUNDS

"ST. HELENS"

A perfectly appointed and soundly constructed House, occupying a convenient and private situation with excellent outlook over Belfast Lough. The accommodation comprises—Entrance Hall, Vestibule Porch, 3 spacious Reception Rooms, 8 Bedrooms, and 2 Bathrooms; good Culinary Apartments, together with 3 Servants' Rooms and Bathroom; Linen Room and Store Rooms. Central Heating, Main Electric, Gas and Water. Garage and Covered Wash. Grounds, comprising 3¼ acres approximately, are tastefully laid out in Lawn, Flower, Fruit, and Vegetable Gardens, exceptionally well stocked. Conservatories.

For Particulars as to Title and Conditions of Sale—
N. & F. TUGHAN, Solicitors, 53 Waring street, Belfast.

ADMISSION TO VIEW BY CARDS ONLY, from:—

J. ALFRED McAULEY & CO.,

Chartered Surveyors and Auctioneers, 12 ARTHUR STREET, BELFAST.

(CONTINUED FROM PAGE 1.)

SITUATIONS VACANT.

A BUSINESS Training at Skerry's College, 76 Stephen's Green, qualifies for the best posts. Prospectus free. T

APPRENTICES and IMPROVERS WANTED to Dressmaking.—Anne Land, 21 Dawson street, Dublin.

BRENNAN—All bearing this name will be interested in the Irish Family Names section of the "Weekly Irish Times" to-day. Price twopence, at all newsagents. 13 F

CHARGE for Ladies' Outfitting and Coats for town in Co. Monaghan; state experience, religion and salary expected, give references; dinner and tea provided. Address "Z 4434, Charge," this office. 12 E

CITY Office REQUIRES smart WOMAN CLERK, Protestant; give copies references.—W 523, this office. 14 E

CONCERTINA—Wireless Speaker—Illustrated in the "Weekly Irish Times" to-day. Price twopence, at all newsagents. 13 F

FLOUR MILL—ROLLERMEN, PURIFIERMEN and SCHREENSMEN REQUIRED for new 15 sack Single Mill; only first class men need apply.—Waterford Flour Mills, Ltd., Waterford. 13 D

HOSIERY and Outfitting—Smart young LADY REQUIRED for Ladies' Hosiery and Underclothing; must have a thorough knowledge of the better class trade and assist at buying. References, salary and experience to T. L. Hutchinson, The Arcade, Mullingar. 10 D

NOTICE.

IN addressing envelopes covering replies to advertisers in this Paper great care should be taken to include the catch words, when same are given, after the Office Number, thus: "Z 20, Housemaid," should be carefully written upon the envelope. T

LADY WANTS homely PERSON to HELP; must be useful and willing; servants kept; widow or settled person preferred; give particulars, age, experience, wages expected.—Address "Z 4509, Help," this office. 14 A

MANAGERESS for Ladies' Blouse, Underwear and Children's Frock Manufacturing Company. Must have good experience buying and designing. Reply, stating salary and experience, to Box O 4861, Kenny's Advertising Agency, Dublin. 14 E

QUANTITY SURVEYOR'S ASSISTANT WANTED; must have good experience and be capable of taking complete charge; excellent prospects for suitable man; replies treated in confidence.—W 516, this office. 14 A

SMART, intelligent Girl REQUIRED as Junior TYPIST for city office. Previous experience not essential; state wages required.—W 583, this office. 14 E

TWO Minute Talks—"The Value of First Impressions," by Robert Power, in the "Weekly Irish Times" to-day. 13 F

WANTED, young reliable MAN to manage Groceries and Provisions; security required.—W 430, this office. 12 E

WANTED, COMPANION HELP; drive car, good tennis player desirable, not essential; country. Address "Z 4469, Companion," this office. 13 F

WANTED, a gentlemanly YOUTH to LEARN MOTOR Business in one of the largest motor companies in Dublin; a small salary will be paid; fullest information should be given.—W 504, this office. 13 F

WANTED tall, well educated GIRL, Protestant, to train in Private Asylum, Dublin. Apply with copies of testimonials. Address "Z 4474, Girl," this office. 13 D

WANTED at once, LADY COOK HOUSEKEEPER (I.C.), for county residence, Limerick; first class cooking essential, accounts, responsibility; good class Protestant undermaids. Address "Z 4477, Lady," this office. 14 A

WANTED Lady TYPIST, junior bookkeeping. Apply, own handwriting, stating wages, W 585, this office. 14 E

WANTED a couple of experienced MECHANICS; wages up to £3 per week; give copies of references with fullest information. Unless this is done applications cannot be considered.—W 587, this office. 14 A

WANTED, COMPANION HOUSEKEEPER, Protestant; drive car; country town.—W 521, this office. 14 E

YOUNG MAN, of good appearance and education, WANTED to call on private houses in Bray; nothing to sell.—387, Irish Times Branch Office, Blackrock.

MONEY, PARTNERSHIPS, INVESTMENTS, ETC.

CASH Advanced, £10 upwards, with or without security.—S. Mofsovits, 34 Exchequer street, Dublin. T

LOANS Advanced, £10 upwards, with or without security; strictly private.—Commercial Union Loan and Discount Co., 57 Mid. Abbey street. 'Phone 45096. T

LOANS, Post, with or without security, £25 to £5,000.—The Dublin Finance Corporation, Ltd., 6 Westmoreland street, Dublin. 'Phone 21287. T

PRIVATE Loans, £20 and upwards.—Central Trust, Ltd., 17 Clare street, Dublin. Tel. 21122. T

WANTED, Loan of £100; pay back £150 at £1 per week; good security. Address "Z 4423, Loan," this office. 11 D

HOTELS AND RESTAURANTS, OFFICIALS, SERVANTS, ETC.

POSITIONS VACANT.

A SMART HOUSEMAID WANTED at once. Apply Belgrave Hotel, Rathmines. 12 E

EXPERIENCED WAITER REQUIRED for Prince Wales Hotel, Athlone. Apply, with references, Proprietress. 14 A

EXPERIENCED WAITRESS WANTED for City Cafe.—W 515, this office. 14 E

HOTEL experienced COOK REQUIRED; young Chef might suit. Apply, with copies, W 577, this office. 14 E

WANTED, competent HOUSEKEEPER for County Dublin Hotel; reply with copies references, stating age, experience, salary.—W 389, this office. 12 E

WANTED, an experienced RELIEF PORTER. Apply St. Andrew's Hotel. 12 E

WANTED immediately for first class Hotel in good provincial town, young LADY to take Charge of dispense bar. Address, giving age, with copies references and salary expected, "Z 4504, Lady," this office. 14 F

EMPLOYMENT WANTED.

A HOTEL Housemaid, young; good references.—W 491, this office. 12 E

COOK (Male), long experience, seeks constant job, or temporary.—W 355, this office. 10 D

YOUNG, smart, energetic Hotel and Restaurant Manageress (not disengaged), seeks similar position with good class establishment; highest testimonials; moderate salary.—W 579, this office.

LEGAL APPOINTMENTS.

TYPIST REQUIRED for solicitor's office (Protestant); three years' legal experience; temporary.—W 531, this office. 13 D

MEDICAL, NURSING AND APPOINTMENTS.

CHEMIST'S ASSISTANT REQUIRED three weeks, Locum, Dublin. Address "Z 4480, Assistant," this office. 13 F

CITY of Dublin—Old established Medical Practice for Sale in leading city square. Address "Z 4496, Practice," this office. 14 F

DUBLIN Chemist REQUIRES MALE APPRENTICE. Address "Z 4479, Apprentice," this office. 13 F

FULLY trained Nurse, young, cheerful, kind, intelligent, desires post, any capacity.—W 448, this office. 12 E

NURSE, Attendant—Domesticated Woman, mental experience, seeks post; would assist matron; Institution preferred; good references.—W 555, this office. 13 E

OPENING and House in good Western town for General Practitioner. Address "Z 4433, House," this office. 12 E

QUALIFIED ASSISTANT or CHEMIST WANTED for 3 weeks' Locum; state terms, copies of references, and home address. Address "Z 4495, Chemist," this office.

RESPECTABLE person care invalid, assist housework; good references.—W 493, this office.

TWYFORD Nursing Home, Kingstown—TRAINED NURSE REQUIRED; one recently certificated preferred; salary £52. Apply the Matron. 13 D

REPRESENTATIVES WANTED.

OLD established European firm in Japan producing all classes of Cotton, Rayon, Woollen and Silk Piece Goods REQUIRE active AGENT with first-class connection and sales record. State full particulars, copies references. Address "Z 4392, Agent," this office. 9 X

TRAVELLER WANTED, city wholesale house. Apply W 591, this office.

EDUCATION, TUITIONS, ETC.

ALL Professional and Universal Prelims., Oral and Correspondence. Success lists free.—McGuire's College, Gardiner's Row, Dublin. T

A GRADUATE (Lady), mathematics, Irish, good elementary English, history, French, Latin, three years' experience, desires engagement, whole or part time. Address "Z 4501, Lady," this office. 14 A

CERTIFICATED, experienced Governess wishes engagement; English, music, languages, games; would go Companion. Address "Z 4505, Governess," this office. T

CONCERTINA—Wireless Speaker—Illustrated in the "Weekly Irish Times" to-day. Price twopence, at all newsagents. 13 F

ENTRANCE, Term, Degree Examinations, Trinity College; numerous successes.—Henry French, M.A., 5 Dartmouth square. 11 D

EXPERIENCED, capable, refined Governess seeks engagement; excellent with care and teaching children; highly recommended. Address "Z 4490, Governess," this office. 14 A

FIRST Place, Dublin Corporation (Female), Second Junior Executive (Dec.), Second Male Learners; latest results announced, 640 successes at Matriculation, Surgeons' and other Prelims., gained by Caffrey's College, 109 Stephen's Green, Dublin. Day, Night and Postal Tuition. 17 14

GRADUATE (Lady), Hons. B.A., H.Dip in Educ., one year's experience, Latin, English, History, Elementary Irish, Mathematics, desires engagement. Address "Z 4415, Lady," this office. 10 D

GRINDS given, chemistry, physics, botany, mechanics and mathematics. Apply 136 Stephen's Green. 11 D

NURSERY Governess or Companion Help; good references; city, suburbs.—W 466, this office. 13 D

PUPILS Coached—French, Latin, Maths., English, Geography.—Miss Wallace, B.A., 10 Nassau street, Dublin, and Bray. 16 20

TWO Minute Talks—"The Value of First Impression," by Robert Power, in the "Weekly Irish Times" to-day. 13 F

GOVERNESSES AND TUTORS WANTED.

CAN any lady recommend a capable NURSERY GOVERNESS for girl of 10 years? knowledge of music and French essential; not required before end of September.—Lady Nugent, Donore, Multyfarnham, Co. Westmeath. 14 F

WANTED for Pembroke, experienced R.C. NURSERY GOVERNESS.—833, Irish Times Branch Office, Baggot street Bridge. 11 D

WANTED, DAILY GOVERNESS (R.C.) to teach boy of 6 first lessons; state terms.—W 535, this office. 14 E

WANTED, experienced young Nursery Governess; R.C.—Blackwood's Registry, 42 Lr. Mount street.

WANTED, Lessons in Lip-reading.—W 520, this office.

EMPLOYMENT WANTED.

BOY (17) seeks Office Work, or would go as Auctioneer's Clerk.—W 418, this office. 12 E

COMPANION Help, understands nursing, experienced; city, suburbs; highest references.—W 371, this office. 12 E

COMPETENT Shorthand Typist and Bookkeeper desires post as Junior Clerk; excellent references.—W 350, this office. 12 E

COMPANION Help or Housekeeper; testimonials, capable, reliable, city, suburbs; Protestant.—W 506, this office. 13 F

EDUCATED Youth seeks Office or other work; highly recommended.—W 447, this office. 12 E

FACTORY Foreman disengaged; highest references and security.—W 374, this office. 10 D

GIRL desires position, Housekeeper or Linen Keeper, hospital, hotel. Address "Z 4495, Girl," this office.

GENTLEWOMAN (Protestant) seeks post Useful Companion; experienced housekeeping.—367, Irish Times Branch Office, Blackrock.

LADY seeks post as Housekeeper to professional or business man; Nonconformist; highly honourable and competent. Address "Z 4427, Housekeeper," this office. 11 D

LADY Assistant, first class Counter Hand, desires post; good establishment only.—W 410, this office. 12 E

LADY desires post, Help (26); no children; C.I., farmer's daughter; £26. Address "Z 4491, Help," this office.

WIDOW seeks post, Companion Housekeeper; hospital, private; nursing experience; highest references.—W 578, this office. 14 E

MALE SERVANTS WANTED.

GENTLEMAN (bachelor) WANTS MARRIED COUPLE (no family) to look after his house and Garden in Northern Ireland; give full particulars of recent positions and copies of references. Address "Z 4435, Couple," this office. 12 E

MALE SERVANTS DISENGAGED.

EXPERIENCED Groom disengaged, single, all duties; hunters, polo ponies, bloodstock, care car, general; useful; highest references; state terms. Address "Z 4445, Groom," this office. 12 E

EXPERIENCED Groom disengaged; all duties, rides well; married; well recommended. Address Z 4487, Groom," this office. 14 E

FORMER employer desires post for superior married couple, no children; can undertake tillage, cattle, sheep, vegetables and flowers; wife excellent poultry or dairy; absolutely recommended for any position of trust; moderate salary with house.—Mrs. Barrington, 16 St. Mary's road, Ballsbridge, County Dublin. 13 X

STEWARDS AND GARDENERS DISENGAGED.

GARDENER Handyman, do daily work; recommended.—W 390, this office. 12 E

GARDENER, all branches, in and outdoor; recommended; married. Address "Z 4494, Gardener," this office.

GENTLEMAN or lady wishing to make Market Garden pay, apply to advertiser, young Man, not afraid of work; ready experience; state on small wage; interview.—838, Irish Times Branch Office, Baggot street Bridge. 14 E

DOMESTICS WANTED.

AGENCY, 3 Molesworth st.—Experienced Cook Generals, H.P. Maids, Nurses, Mother's Helps.

BETWEENMAID (R.C.) WANTED, with experience; wages £20; send copies, stating age. Address "Z 4116, Maid," this office. 10 D

NOTICE.

IN addressing envelopes covering replies to advertisers in this Paper great care should be taken to include the catch words, when same are given, after the Office Number, thus: "Z 23, Housemaid," should be carefully written upon the envelope. T

WANTED immediately, respectable Farmer's Daughter to act as WORKING HOUSEKEEPER; able to do cooking, dairy and fowl. Apply, with references, Richardson, Newcastle, Co. Wicklow. 10 D

WANTED single WOMAN or Widow, live in lodge, care two stablemen and work in lady's house; understand all duties; copies first class references only need apply, sent with application.—Mrs. Aikin, Southmoor, Abingdon, Berks, England. 13 D

WANTED, young Cook General, £36-£40; Generals. Blackwood's Registry, 42 Lower Mount street.

"IRISH TIMES"

EMPLOYMENT REGISTRY.

NO FEES CHARGED.

HOURS: 10 a.m. to 4 p.m.
Saturdays, 10 a.m. to 1 p.m.

The Matron has several vacancies on her books for recommended Unemployed, experienced and untrained. Placed immediately.

31 Westmoreland Street, Dublin.

'Phone 23062.

ON VIEW TO-DAY. SALE TO-MORROW AT 12 o'c.

36 SYDNEY AVE., BLACKROCK.

FURNITURE, PIANO AND EFFECTS.

Bluthner Boudoir Grand Piano, Walnut Drawing-room Suite, in tapestry; French and other Whatnots, Occasional Tables, Gilt and other Overmantels, Marble Clocks, Fire Sets and Coal Vase, Oil Paintings, Carpets, Rugs, and Suites of Curtains; Regulator Walnut Clock, Pair Mahogany Hall Chairs, Rentwood Coat Stand, Oval Mahogany Dining Table, Set of Mahogany Dining Chairs, Circular Waiter, Lounge Chairs, Mahogany Bookcase and Cabinet, and Books; Pair Mavit Horses, Plated and Brass Ware, Singer's Sewing Machine, Bedroom Suites, Wooden and Brass Bedsteads, Spring and Hair Mattresses and Bedding; Stair Carpeting and Linoleums; Kitchen Dresser, Table, Dinner Set and Utensils, including Richmond Bungalow New World Cooker; Garden Seat, Lawn Mower, Tools, etc.

JAMES H. NORTH & CO.,
Auctioneers,
110 GRAFTON STREET.

RE P. F. CARROLL, DECEASED.

24 NORTHUMBERLAND ROAD,

TO-DAY (THURSDAY), 15th AUGUST.

AUCTION SALE OF HOUSEHOLD FURNITURE, etc., comprising briefly:—Enclosed Mah. Sideboard and Screw Dining Table, Collard and Collard Boudoir Grand Piano, two Sets of Mah. Dining Chairs, Mah. Study Chair and Dumb Waiter, Mah. Folding, P. and C. and other Tables; Walnut Drawingroom Suite, Rosewood and Mah. Chiffoniers, Mah. Bookcase, Gilt and other Mantel Mirrors, Clocks, Mah. Wardrobes, Dressing Tables, Washstands and Chests of Drawers, Mah. and other Bedsteads, Spring and Hair Mattresses, Axm. and Brussels Room and Stair Carpets, Brass and other Fenders, Kitchen Furniture, Lawn Mower and Garden Tools, etc. On View this morning. Deliver immediately after Sale to-day (Thursday), 15th, at 12 sharp. Purchasers to pay five per cent. Auction fees.

JAMES ADAM & SONS,
Auctioneers and Valuers,
17 MERRION ROW and 33 STEPHEN'S GREEN.

ASHFORD, CO. WICKLOW.

SHEEP AND CATTLE SALE BY AUCTION,

ON MONDAY NEXT, 19th, at 1.30, EWES, LAMBS, WETHERS, RAMS (ONE SPECIAL LOT OF LAMBS), STORE CATTLE, 15 SPRINGING HEIFERS, 18 M.O DAIRY, S.H. BULL, ETC.

Terms—Cash and Fee 2½ per cent.

HASKINS BROS.,
AUCTIONEERS, WICKLOW.

SATURDAY'S "IRISH TIMES."

Advertisers will greatly oblige by sending their copy of advertisements for Saturday's issue of this paper this afternoon or before noon on Friday.

Copy received later cannot be guaranteed publication in Saturday's issue.

DOMESTICS CONTINUED

COOKS AND DAIRYMAIDS WANTED.

A SUPERIOR, well trained COOK GENERAL; small family, all duties, good cook and laundress essential; state wages.—W 528, this office. 14 E

A experienced young GENERAL REQUIRED; early riser, good plain cook; long references; small family; best wages. Apply "Salvador," Highfield road, Rathgar, after 12 o'clock. 14 A

CO. Wicklow—WANTED, September 10th, COOK GENERAL or Singlehanded COOK for country; no dairy; four in family; three servants. Write, sending copies, to Miss Vernon, Hollywood House, Ballsbridge. 12 X

COOK GENERAL, good; small dairy. Write Hopetown House, Shillorgan road, Dublin.

IN addressing envelopes covering replies to advertisers in this Paper great care should be taken to include the catch words, when same are given, after the Office Number, thus: "Z 20, Housemaid," should be carefully written upon the envelope. T

WANTED, good plain COOK for an institution in Dublin; age 25 to 35; wages £40 a year, with uniform. Address "Z 4451, Cook," this office. 12 D

WANTED for Haslemere, England, young COOK GENERAL; small family; nurse housemaid kept; wages £28. Apply Mrs. Yatman, Hillside, Foxrock, Dublin.

WANTED for Cheltenham, England, good SINGLE-HANDED COOK; separate bedroom, maids' bathroom; house parlourmaid kept; two in family; no casements; rare paid; good outings; wages £45 and upwards, according to experience. Address "Z 4464, Cook," this office. 13 F

WANTED for Boys' Preparatory School, West of England, experienced COOK (Protestant), used to numbers, active; two kitchenmaids kept; good wages and holidays. Reply Jameson, "Craan," Greystones.

WANTED immediately, good all round COOK; must be well recommenced; two in family; small dairy; good help given. Apply in person, with testimonials, to Mrs. Stuart, Dundrum, Orwell road, Rathgar.

YOUNG, experienced COOK GENERAL; September 5th; Upper Rathmines; must be well recommended, send copies.—W 541, this office. 14 A

GENERALS WANTED.

A WELL trained GENERAL REQUIRED, two in family. Apply this evening (Thursday), between 7 p.m. and 8 p.m., 6 Arranmore road, Herbert Park.

EXPERIENCED GENERAL. Copies discharges to Mrs. Shackleton, Moone, Co. Kildare. 13 F

GENERAL REQUIRED; good plain cook; £18. Apply, 66 Addington road, Shankill. 12 E

GENERAL REQUIRED; wages £12; help given Address "Z 4500, General," this office. 14 A

GENERAL MAID WANTED, country, convenient; must understand cooking; plain cooking; high place; help given; state age, particulars, experience, wages expected. Address "Z 4508, General," this office.

REFINED GENERAL WANTED, knowledge of cooking; copies references; small family; labour-saving house; good home.—Hyman, 48 Donnington road, Wimbledon. 12 E

WANTED immediately for bank house in country town, GENERAL SERVANT; good wages.—W 415, this office. 12 E

WANTED, experienced GENERAL; outdoor city; well recommended.—W 481, this office. 13 F

WANTED, young GENERAL, good plain cook, for small family. Apply after six o'clock, 39 Marlborough road, Donnybrook.

YOUNG outdoor GENERAL (Protestant) WANTED, Pembroke district; £18 weekly. Send copies references.—839, Irish Times Branch Office, Baggot street Bridge.

HOUSE AND PARLOURMAIDS WANTED.

CAN any lady recommend nice, intelligent GIRL to train as HOUSE PARLOURMAID? some knowledge of housework essential.—Lady Nugent, Donore, Multyfarnham, Co. Westmeath. 14 F

HOUSE PARLOURMAID WANTED for Shankill; well recommended; copies, stating age, religion.—Raleigh, after 12 o'clock. X

HOUSEMAID WANTED for Stillorgan, experienced. Write, stating age, copies, wages required, W 397, this office. 12 E

HOUSE PARLOURMAID REQUIRED IMMEDIATELY; must be highly recommended young, thoroughly experienced; family three, adults; good wages.—Mrs. Edgar Anderson, Park road, Kingstown. 12 E

WANTED, experienced HOUSEMAID for Slane Castle; under housemaid kept. Apply, stating age and wages, to the Dowager Marchioness Conyngham, Slane Castle, Meath. 14 A

NURSES WANTED.

DUN Laoghaire—NURSE HOUSEMAID WANTED immediately; must be young; good needlewoman essential; educated country girl would suit; one child, 7 years; good wages.—Box 692, Stephen's Library, Dun Laoghaire. 14

RESPECTABLE GIRL WANTED to mind young baby; some experience; Dun Laoghaire neighbourhood.—838, Irish Times Branch Office, Dun Laoghaire.

WANTED, experienced NURSE (Protestant) for boy, 2½; India, October. Personal interview.—W 478, this office. 13 D

WANTED, trained or partly trained Protestant CHILDREN'S NURSE for Sandycove, 1st September; good needlewoman; well recommended.—Mrs. Drought, Knockboy House, Recess, Connemara. 13 F

WANTED, CAPABLE NURSE (Protestant) to take charge two children; well recommended; County Monaghan town; advertiser can be interviewed next Friday, this office. Reply, by letter, to Box W 533, this office.

DOMESTICS DISENGAGED.

EXPERIENCED General Help, Maid Attendant; dentist, doctor; recommended; daily.—W 498, this office.

GOOD General Help, no cooking; city preferred; recommended.—W 526, this office.

GOOD Daily Worker, Clean Offices, etc.; city, suburbs; recommended.—W 496, this office.

GIRL wants Day's Work (Thursdays) every week; well recommended; Rathgar or Terenure.—R O 717, Irish Times Branch Office, Rathmines.

RESPECTABLE Woman desires Office Cleaning or Morning Work; excellent references.—W 529, this office.

WORKING Housekeeper, settled, Protestant; good reference; one, two adults.—W 417, this office. 12 E

"IRISH TIMES"

EMPLOYMENT REGISTRY.

NO FEES CHARGED.

HOURS: 10 a.m. to 4 p.m.
Saturdays, 10 a.m. to 1 p.m.

Matron can supply well recommended Domestics, experienced and untrained, all capacities.

31 Westmoreland Street, Dublin.

'Phone 23062.

COOKS AND DAIRYMAIDS DISENGAGED.

CAPABLE, young Cook General wishes to go to small family; city preferred; disengaged 5th September; can be well recommended. Address "Z 4482, Cook General," this office.

GOOD Cook wishes post; free now; well recommended.—B O 712, Irish Times Branch Office, Rathmines. 12 E

HOUSE AND PARLOURMAIDS DISENGAGED

EXPERIENCED Housemaid, young; hospital, institution; city, suburbs; good references.—W 500, this office.

SUPERIOR Girl wishes situation as House Parlourmaid, Housemaid; experienced; city, suburbs.—Box 693, Stephen's Library, Dun Laoghaire.

YOUNG, experienced House Parlourmaid; suburbs preferred; excellent references. Address "Z 4420, Maid," this office. 10 D

NURSES DISENGAGED.

EXPERIENCED Infant's and Children's Nurse; R.C.; excellent refs.—Blackwood's, 42 Lr. Mount street.

LADY highly recommends Infant's Nurse, baby from 1 month; Catholic. Letter, 66 Eglinton road, Donnybrook. 13 F

LADY recommends young Girl, look after children, do housework if required.—88 Kimmage road, West.

HOUSES AND LANDS.

JAMES H. NORTH & CO.

26 LOWER BAGGOT STREET—TO BE LET on repairing lease this well-situated House, with garden and stable. Terms and particulars from James H. North and Co., 110 Grafton street.

PEMBROKE TOWNSHIP—IN a choice situation, price £1,900—Non-basement House, in perfect repair; hall, two reception rooms, five bedrooms, bathroom, two box-rooms, separate w.c.; garden front and rear.—James H. North and Co., 110 Grafton street.

BEECHWOOD AVENUE, LOWER—FOR SALE, modern House, containing two reception and four bedrooms, bath and maid's room. Ground rent only £4 per annum. Apply James H. North and Co., 110 Grafton street.

SKERRIES—PRICE £800—Very favourably situated House, indemnified against head rent, or would be Let at £70 per annum. Four bedrooms, two sitting-rooms, etc.; long garden.—James H. North and Co., 110 Grafton street.

JAMES H. NORTH & CO.,
110 GRAFTON STREET.

DOMESTICS CONTINUED

GENERALS DISENGAGED.

COUNTRY Girl, train General; good references.—W 492, this office.

EXPERIENCED General, all duties; city or suburbs; good references.—W 497, this office.

GENERAL; religion R.C.; 20 years; wages £24. Address "Z 4492, General," this office.

GENERAL, experienced, all duties; town or country; good references.—W 530, this office.

GENERAL, experienced, plain cooking; indoor or outdoor; good references.—W 499, this office.

GENERAL, small family; good outings; North side preferred.—3-11, Wilde's Office, Bray.

RESPECTABLE country Girl desires position as General; best references.—W 495, this office.

RELIABLE, trustworthy General; highly recommended; Address 7 Sussex terrace, Upper Leeson street, Dublin.

YOUNG General; city; good references; country girl. 494, this office.

YOUNG General wishes situation in England; highly recommended.—121, Wilde's Office, Bray.

HORSES, HARNESS, ETC.

CO. Dublin—Pony Rides, 2/- per hour; close to rail and 'bus. Address "Z 4459, Pony," this office. 12 D

FOR Sale, Pony, by Gallardo, 3 years, unbroken, 14.2 hands; £10. Address "Z 4463, Pony," this office. 13 D

FOR Sale, grey Harness Mare, 6 years, beautiful action, used to all traffic; also American Milk Float, only year in use.—S. FitzHerbert, Burton Hall, Stillorgan, Co. Dublin. 14 A

2 STRONG Horses, 5 and 6 years old, sound; also 2 strong Horses, out of city firm.—2 Convent avenue, Fairview, Dublin. 11 D

CATTLE, LIVE STOCK.

RABBITS—To Let for three months, Trapping of well stocked Demesne, Meath; own gear; cash. Address "Z 4450, Trapping," this office. 12 E

DOGS.

ARGOSY Boarding Kennels are noted for happy Dogs. Come and see them.—Mrs. Savell Hicks, Glendruid, Shankill. Tel.: Shankill 22. T

ALL Breeds Boarded, expert Trimming, Shampoo'ng; free collection; entrance for Pupil.—Pyrnook Kennels, Dundrum. 'Phone 152. 20 14

A TYPICAL young Irish Terrier Dog, also Black Pomeranian, 12 months; both first prize winners. Maher, Ulsterville, Avondale road, Phibsborough. 14 A

A BEAUTY Parlour and Boarding Kennels De Luxe; qualified staff, collecting van; telephone, Ballsbridge, after 6.—Mrs. Fotrell, Gragarnagh, Castleknock. X

A PRIZE Sealyham Puppy for Sale.—649, Irish Times Branch Office, Kingstown.

FOR interesting KENNEL NOTES and Articles, Special Reports of Dog Shows and Official Irish Kennel Club Registrations and Reports, read the "Irish Field." On Sale every Saturday. Price 3d. T.C.

PEDIGREE Smooth Fox Terrier Pups; Dog 30/-, Bitches 20/-.—O'Grady, Bagenalstown. 10 D

PEDIGREED Airedale Pups; Dogs 30/-, Bitches 20/-.—Miss Armstrong-Johnson, Ballinaboy, Enniscorthy. 2 X

PRIZE winner Smooth Fox Terrier Puppies, uncommon beauties; also Champion Pedigree Dog.—W 519, this office. 8 8

WANTED, Working Retriever, Spaniel or Cross-bred; to retrieve land and water fairly steady; trial required; no fancy price. Address "Z 4439, Retriever," this office. 12 D

WANTED, young English or Gordon Setter Bitches, broken to gun and good, steady workers, must be good looking and of good pedigree. Address "Z 4444, Bitches," this office. 13 F

BUSINESS, BUSINESS PREMISES, LANDS, ETC.

A YARD, large Workshop and Office to Let; central; 17/6.—W 538, this office. 14 A

BUSINESS Premises—Comprehensive list of Offices, Shops, Warehouses, Factory Sites; all districts.—Franks and Franks, 23 Stephen's Green.

BALLSBRIDGE—Bakery and Confectionery Business for Sale as a Going Concern. Address "Z 4449, Business," this office.

DUN Laoghaire—Large, dry Store to Let near harbour; £2 monthly.—Caretaker, Crofton Mansions, Crofton road. 8 13

FOR Sale, Boot Shop (Look-up), low rent, best position Newtownards road, Belfast; Fixtures and Fittings, small Stock. Address Box No. 1314, Irish Times Branch Office, Belfast. 13 X

FOR Sale as a Going Concern, a well fitted Shop, in centre of Belfast, as Gents' Outfitters and Drapery. No reasonable offer refused; rent moderate. Address "Z 4399, Shop," this office. 9 X

GOOD Boardinghouse and small Shop for Sale cheap; Westport.—Browne and Co., Auctioneers, Westport. 12 E

LET or Sell, moderate terms, extensive Business Premises, principal Business street; large yard, stores, etc.; street entrance; suit wholesale, packing business; seen by appointment.—Cogan, 115 Thomas street.

OFFICE to Let, 42 Dame street, next Commercial Buildings. Apply Shaw and Co.

STONE Building, about 20 feet by 15 feet, at Bray, former coastguard station; suitable for garage, etc. Address offers, stating rent, to Secretary, Office of Public Works, Dublin.

TO Let, newly built, spacious Premises, suitable for factory; central position; moderate. Particulars, 31 Lower Pembroke street, Dublin. 12 E

39 WESTLAND Row—Large Shop Residence, splendid position, good yard and stable; reasonable offer refused.—Long, 1 Lower Ormond quay. 14 E

BUILDING SITES.

BUILDING Sites, Kimmage road, W., Terenure; long leases; all services.—Levingston, 3 Dawson street, Dublin. 8 13

EXCELLENT Site for Shop and Dwellinghouse, in city, for Sale or Letting.—Lloyd and Co., 117 Stephen's Green.

ROCKY Valley, County Wicklow—Building Sites for Sale.—Rochfort Doyle, Agent, Greystones. 14 X

HOUSES AND LANDS FOR SALE AND WANTED

A BANDON House Hunting. Consult Garvey and Good. Free list on application. Financial accommodation if required.—20 Lincoln place, Dublin. T

ALBERT MacArthur, "The Housefinder." MacArthur House, 17 D'OLIER STREET. T

AT sea coast, Ballsbridge, Kingstown to Killiney—An Mageary, Auctioneer, Sandycove road, has big list of choice Houses for Sale; all sizes and prices. 8 8

AN attractive selection of Houses, sea coast and inland, from Ballsbridge to Bray, for Sale. Apply Le Cleric and Donovan, 48 Sandycove road, Sandycove. 16 16

"AN excellent Residence," "Auburn Lodge"; tram line, 97 Upper Rathmines, corner York road; nicely laid out lawn, excellent fruit garden, bathroom, etc.; really comfortable, well built, double fronted house, in good condition (side garden has big frontage on York road). Selling Tuesday, 27th. Auctioneer, Albert MacArthur, D'Olier street, "The Housefinder." 10 D

AT Battersby and Co.'s, House Agents and Auctioneers, Established 1815—Houses for Sale in city, suburbs and country. Exchanges arranged. Lists free on application. Call, write, or 'phone 21042—39 Westmoreland street, Dublin.

A BATTERSBY bargain, £600, Chapelizod, semi-detached modern House, beside Phoenix Park; 6 rooms, bath, electric, garden. Details, 39 Westmoreland street. 12 E

A BATTERSBY bargain, £650, Harold's Cross road, semi-detached pre-war House; 5 rooms, electric, garden. Details, 39 Westmoreland street. 12 E

A BATTERSBY bargain, £950, Donnybrook, an exceptionally well-built pre-war Residence, nice, select road; semi-detached; 8 rooms, bath, garden, space garage. Details, 39 Westmoreland street. 12 E

A BATTERSBY bargain, £1,050, Rathgar road, well built House, with good garden, garage; 10 apartments, bath, electric. Details, 39 Westmoreland street. 12 E

A BATTERSBY bargain, £1,275, Palmerston road, semi-detached, well built Residence; 9 nice apartments, bath, electric, garden, space garage. Details, 39 Westmoreland street. 12 E

A BATTERSBY bargain, £1,300, Rathgar, pre-war, well built semi-detached Residence, nice position just off tram line; 8 rooms, bath, electric, garden, garage. Details, 39 Westmoreland street. 12 E

AT Blackrock, new Garden and Marine Suburb (off Newtown avenue), amid facilities and on unequalled scenic site, having magnificent views of Dublin Bay, Howth, etc., with access to sea from each garden, superlatively placed—Semi-detached, seven roomed Villas, which must be seen to be appreciated. Full particulars on site (Maretimo Gardens, East); "Pyrnook," Blackrock, 435, or Archer, 12 Lower Fitzwilliam street, Dublin. 'Phone, 62023. 13 F

AT Cowper road, Darrir—Attractive, pre-war built Family Residence; 3 reception, 5 bed; electric light, bath; good gardens; reasonable figure accepted; cards to view.—Michael Barron and Son,